



Stantec Consulting Services Inc.
4969 Centre Pointe Drive, Suite 200
North Charleston SC 29418
Tel: (843) 740-7700

To: The Barefoot Resort
Residential Owners Association
Attention: Ms. Kelly White
4876 Barefoot Resort Bridge Road, Ste C
North Myrtle Beach, SC 29582
Email: kwhite@pm-llc.com

Date: 8/11/25 **Job No.:** 171015900
Project: Water Tower Road
Screen Wall Investigations
Location: Longs, South Carolina
Contractor: Glasstec, Inc.
Owner: _____
Present at site: Not Applicable

- 1) As a follow-up to Stantec's previous Report of Water Tower Road Screen Wall Investigations dated March 31, 2025 and Item No. 4 of Stantec's previous Field Report dated July 22, 2025, Stantec has completed site observations at each existing wall panel to column connection at outboard faces of the existing screen wall along Water Tower Road, and prepared the attached spread sheet of "Specific Repair Recommendations as of August 11, 2025."
- 2) The existing screen wall is divided into six (6) separate structures, with the following column numbering system as marked by Stantec in the field, shown on attached Column Designation Plans SP1 through SP11, and listed as follows:
 - A) Extreme South Wall Columns 1SS through 80SS on Sheets SP1 through SP3
 - B) South Wall Columns 1S through 82S on Sheets SP4 through SP6
 - C) South Middle Wall Columns 1SM through 27SM on Sheet SP7
 - D) North Middle Wall Columns 1NM through 16NM on Sheet SP8
 - E) North Wall Columns 1N through 58N on Sheets SP9 and SP10
 - F) Northeast Wall Columns 1NE through 18NE on Sheets SP10 and SP11
- 3) Due to the existing screen wall's flawed design and installation deficiencies with:
 - A) Reinforcing steel in wall panel "tongues" with less than 3/4" of concrete cover,
 - B) Inadequate bearing of wall panels at grouted pedestals,
 - C) Inadequate seating of tapered wall panel "tongues" in tapered "H" columns,
 - D) Numerous cracked and spalled wall panel "tongues," and
 - E) Inadequate wall panel to column repairs with added clip angles and non-code-compliant wedge anchors;

the existing screen wall should be completely removed and replaced. However, the attached spread sheet provides the minimum "Specific Repair Recommendations as of August 11, 2025," to provide stability and protect the General Public from hazardous, unstable existing conditions.

FIELD REPORT

Copies to: Dara Baltuskonis, Marie Chaisson,
Robert E. Lee, John Karpovich, Ron Weaver,
Riverlee Weaver

Signed:

Edward C. Porcher, P.E.

- 4) The attached spread sheet divides observed deficiencies into two (2) separate categories, including:
- A) Deficiencies requiring "Immediate Temporary Repair" in accordance with attached Sheet S1B dated August 11, 2025, and
 - B) Deficiencies requiring the Owner to "Monitor the Panel Monthly" and advise Stantec of any significant changes in existing conditions.

Panels flagged for "Immediate Temporary Repair" include panel tongues exceeding 2.25" of exposure (as shown on attached Sheet AB3), failed grout at panel bearing, inadequate added clip angle connections, and/or severely cracked and spalled concrete. Repairs per attached Sheet S1B are referred to as "temporary," because Sheet S1B repairs will not repair existing cracked "tongues," spalled "tongues," or reinforcing steel with inadequate concrete cover. Each existing "tongue" at each end of each existing panel will deteriorate over time, due to corrosion and expansion of existing reinforcing steel with inadequate concrete cover. Any future cracks or spalls which extend to within 3" of new stainless steel through-bolts shall be brought to the immediate attention of Stantec for review and analysis. Ultimately, each individual wall panel will have to be removed and replaced with a new wall panel, with code-compliant reinforcing steel.

- 5) In order to assist the Owner in determining the optimal method of repair for the existing deficient screen wall, the Contractor shall provide budget pricing for the following four (4) separate methods of repair:
- A) **Budget Price No. 1 – Completely Remove the Existing Screen Wall with No Replacement –** Completely remove the existing screen wall (including core-drilled foundations), fill each foundation hole with controlled fill compacted in 8" maximum loose lifts to 95% Modified Proctor (ASTM D-1557), fill the top 8" lift at each foundation hole with organic top soil, and install new sod as required to match adjacent landscaping and conceal each removed foundation as much as practical.
 - B) **Budget Price No. 2 – Completely Remove and Replace the Existing Screen Wall with a New Code-Compliant Screen Wall –** Completely remove and replace the existing screen wall and its foundations with a new code-compliant screen wall and foundations, designed and sealed by a Registered Structural Engineer in the State of South Carolina in accordance with gravity, wind, and seismic requirements of the 2021 South Carolina Building Code. The new wall layout shall match the existing layout as shown on attached As-Built Surveys SP1 through SP11 dated March 31, 2025, but only after completion of updated As-Built Surveys by a Registered Land Surveyor in the State of South Carolina. All new wall panel to column connections shall be designed accurately with code-compliant concrete cover over all reinforcing steel, full thickness embedment of wall panels into supporting columns, adequate bearing at each end of each wall panel, no tapered wall panel "tongues," and no tapered column designs. Schematic structural designs for the proposed new wall shall be submitted during the budget pricing process, for Stantec's review and comment. Final wall designs shall be completed under a Design-Build Contract with the Precast Fabricator and submitted to Stantec for review, prior to construction.
 - C) **Budget Price No. 3 – Stabilize Each Wall Panel in accordance with Attached Sheet S1B –** Stabilize each of two hundred seventy-five (275) total wall panels in accordance with attached Sheet S1B dated August 11, 2025, with the understanding that repairs on attached Sheet S1B do not include repairs to existing cracked "tongues," spalled "tongues," or reinforcing steel with inadequate concrete cover. Since each wall panel will be stabilized under Budget Price No. 3, Detail 6/S1B is not required within Budget Price No. 3.

FIELD REPORT

Copies to: Dara Baltuskonis, Marie Chaisson,
Robert E. Lee, John Karpovich, Ron Weaver,
Riverlee Weaver

Signed:

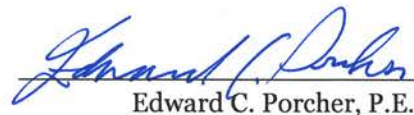
 Edward C. Porcher, P.E.

D) **Budget Price No. 4 – Provide Minimum Required Repairs in accordance with the Attached Spread Sheet** – Provide minimum required repairs in accordance with the attached spread sheet entitled "Specific Repair Recommendations as of August 11, 2025," including:

- a) Level and stabilize one hundred six (106) panels with new footings, concrete pedestals, bearing pads, and stainless steel brackets in accordance with attached Sheet S1B, and
- b) Shim each end of one hundred sixty-nine (169) remaining panels with rigid foam insulation, in accordance with attached Detail 6/S1B.

Under Budget Price No. 4, the Owner shall monitor one hundred (100) panels monthly, monitor sixty-eight (68) panels bi-monthly, and bring to the attention of Stantec any significant changes in existing conditions, including but not limited to panel "tongues" exceeding 2" of exposure, failed grout at panel bearing, and significantly cracked and/or spalled concrete.

6) Additional repair requirements are listed as follows and shall be incorporated into each budget price:

- A) New footing designs are based on an allowable soil bearing capacity of 1000 psf. Excavations for new footings shall extend to virgin soils, free and clear of all organic materials and standing water.
- B) All existing dimensions and details are approximate, based on original sealed drawings by Elias R. Johannsson, P.E. dated 1/21/2021 and limited site observations, and must be field verified by the Contractor prior to fabrication of new materials. Any discrepancies between the drawings and field verified dimensions and details shall be brought to the attention of Stantec for review and analysis.
- C) All new materials, including surface preparation for receipt of new materials, shall be handled, stored, prepared, mixed, applied, and cured in strict accordance with the Manufacturer's Recommendations.
- D) The Contractor shall provide adequate bracing, shoring, formwork, and protection during construction and he is responsible for any failures and damages due to the lack of such.
- E) Extreme diligence and care shall be exercised by the Contractor to protect the adjacent roadway, roadway vehicles, and the existing complex, its appurtenances, and its contents. Any damages to the adjacent roadway, roadway vehicles, or the complex, its contents, or any other property or equipment as a result of construction operations are the sole responsibility of the Contractor, and shall be either repaired or replaced at no cost to the Owner.
- F) Workers, Employees, Individual Homeowners, Guests, passing vehicles, and the General Public shall be protected by the Contractor. All OSHA and other applicable safety standards shall be adhered to by the Contractor during all work. Adequate shoring, lifts, bracing, formwork, barricades, fencing, overhead protection, flagmen, netting, signage, locks, and other temporary safety devices shall be provided by the Contractor as required to protect all personnel and property. Any damages, accidents, or injuries as a result of construction operations are the sole responsibility of the Contractor.
- G) Each existing wall panel must be stabilized at the end of each work day and no unstable conditions shall be left overnight or on weekends.

FIELD REPORT

Copies to: Dara Baltuskonis, Marie Chaisson,
Robert E. Lee, John Karpovich, Ron Weaver,
Riverlee Weaver

Signed: _____

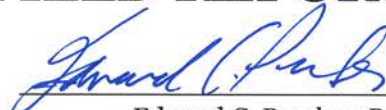
 Edward C. Porcher, P.E.

- H) Prior to commencing with any excavations, the Contractor shall notify SC811 at 811 for locations of underground utilities. Any existing underground utilities must be protected during all work.
 - I) Existing utilities, fixtures, piping, conduits, equipment, finishes, landscaping, and other appurtenances conflicting with proposed work shall be removed and reinstalled, or removed and replaced, by the Contractor as required to complete all work without disrupting normal operations of the Owner. All removal and reinstallation work, or removal and replacement work, shall be in accordance with applicable codes and standards of the 2021 South Carolina Building Code.
 - J) Unless specifically noted in the drawings or specifications, any items to be removed shall be disposed of by the Contractor.
 - K) Items to be removed and reinstalled by the Contractor shall be adequately protected, adequately stored, and thoroughly cleaned by the Contractor prior to reinstallation.
 - L) Upon completion of all work, the Contractor shall clean up and remove from the site all surplus materials, tools, appliances, rubbish, protection devices, accessing devices, excess materials, cleaning debris, and other foreign debris such that the site is left in a neat, orderly condition and ready for use.
 - M) Water and power shall be provided by the Contractor.
 - N) If a job site trailer or storage container is required by the Contractor for the project, the job site trailer or container shall be placed at a location acceptable to the Owner.
 - O) A Sanitary Facility (portable restroom) shall be provided on site by the Contractor for all workmen associated with the project. Workmen shall not use sanitary facilities within the complex. The portable facility shall be placed at a location acceptable to the Owner.
 - P) Access and lifting equipment shall not leave the site until Stantec has reviewed all temporary repairs and provided written acceptance.
 - Q) After completion of all repairs, structural maintenance shall be the responsibility of the Owner.
- 7) To date, only outboard faces of the existing screen wall along Water Tower Road and Knopp Place Road have been observed, and inboard faces at private property along individual residences have not been observed. Due to the length of the existing wall, the magnitude of the existing wall, and limited access to existing conditions; not all deficiencies have been identified within this Field Report. The Residential Owners Association, Individual Homeowners, Property Manager, and On-Site Maintenance Staff shall continually monitor the wall for structural deficiencies. Any newly discovered significant cracks, significantly displaced members, or other significant structural deficiencies shall be brought to the attention of Stantec for review and analysis.
- 8) Design of individual precast wall panels, individual precast columns, and existing column foundations remain the responsibility of Elias R. Johannsson, P.E., based on original sealed drawings by Elias R. Johannsson, P.E. dated 1/21/2021, and are not the responsibility of Stantec.
- 9) Stantec accepts no liability for the existing screen wall in its current condition and is only responsible for specific repairs designed and sealed by Stantec.

FIELD REPORT

Signed: Edward C. Porcher 8/11/25
Edward C. Porcher, P.E.

Copies to: Dara Baltuskonis, Marie Chaisson,
Robert E. Lee, John Karpovich, Ron Weaver,
Riverlee Weaver

NORTH COLUMNS
LABELED AS “N” COLUMNS



NO. 85 - ECP SITE VISIT ON
1/16/25 - COLUMN 1N



NO. 109 - ECP SITE VISIT ON
1/16/25 - COLUMN 3N



NO. 127 - ECP SITE VISIT ON 1/16/25 -
COLUMN 6N



NO. 135 - ECP SITE VISIT ON
1/16/25 - COLUMN 6N



NO. 136 - ECP SITE VISIT ON
1/16/25 - COLUMN 6N



NO. 147 - ECP SITE VISIT ON
1/16/25 - COLUMN 8N



NO. 154 - ECP SITE VISIT ON 1/16/25 -
COLUMN 9N



NO. 157 - ECP SITE VISIT ON
1/16/25 - COLUMN 9N



NO. 158 - ECP SITE VISIT ON
1/16/25 - COLUMN 9N



NO. 161 - ECP SITE VISIT ON
1/16/25 - COLUMN 9N

11



NO. 162 - ECP SITE VISIT ON
1/16/25 - COLUMN 9N



NO. 163 - ECP SITE VISIT ON
1/16/25 - COLUMN 9N



NO. 167 - ECP SITE VISIT ON 1/16/25 -
COLUMN 10N



NO. 172 - ECP SITE VISIT ON
1/16/25 - COLUMN 10N



NO. 176 - ECP SITE VISIT ON
1/16/25 - COLUMN 10N



NO. 177 - ECP SITE VISIT ON
1/16/25 - COLUMN 10N



NO. 190 - ECP SITE VISIT ON
1/16/25 - COLUMN 12N



NO. 192 - ECP SITE VISIT ON
1/16/25 - COLUMN 12N



NO. 194 - ECP SITE VISIT ON
1/16/25 - COLUMN 12N



NO. 208 - ECP SITE VISIT ON 1/16/25 -
COLUMN 14N



NO. 211 - ECP SITE VISIT ON
1/16/25 - COLUMN 14N



NO. 215 - ECP SITE VISIT ON
1/16/25 - COLUMN 14N



NO. 220 - ECP SITE VISIT ON
1/16/25 - COLUMN 14N



NO. 221 - ECP SITE VISIT ON
1/16/25 - COLUMN 14N



NO. 224 - ECP SITE VISIT ON
1/16/25 - COLUMN 14N



NO. 225 - ECP SITE VISIT ON
1/16/25 - COLUMN 14N



NO. 236 - ECP SITE VISIT ON
1/16/25 - COLUMN 16N



NO. 237 - ECP SITE VISIT ON
1/16/25 - COLUMN 16N



NO. 250 - ECP SITE VISIT ON
1/16/25 - COLUMN 18N



NO. 251 - ECP SITE VISIT ON
1/16/25 - COLUMN 18N



NO. 255 - ECP SITE VISIT ON 1/16/25 -
COLUMN 19N



NO. 263 - ECP SITE VISIT ON
1/16/25 - COLUMN 19N



NO. 264 - ECP SITE VISIT ON
1/16/25 - COLUMN 19N



NO. 268 - ECP SITE VISIT ON 1/16/25 -
COLUMN 20N



NO. 271 - ECP SITE VISIT ON
1/16/25 - COLUMN 20N



NO. 272 - ECP SITE VISIT ON
1/16/25 - COLUMN 20N



NO. 276 - ECP SITE VISIT ON
1/16/25 - COLUMN 20N



NO. 277 - ECP SITE VISIT ON
1/16/25 - COLUMN 20N



NO. 278 - ECP SITE VISIT ON
1/16/25 - COLUMN 20N



NO. 279 - ECP SITE VISIT ON
1/16/25 - COLUMN 20N



NO. 294 - ECP SITE VISIT ON
1/16/25 - COLUMN 22N



NO. 295 - ECP SITE VISIT ON
1/16/25 - COLUMN 22N



NO. 301 - ECP SITE VISIT ON
1/16/25 - COLUMN 23N



NO. 302 - ECP SITE VISIT ON
1/16/25 - COLUMN 23N



NO. 313 - ECP SITE VISIT ON
1/16/25 - COLUMN 25N



NO. 321 - ECP SITE VISIT ON
1/16/25 - COLUMN 26N



NO. 322 - ECP SITE VISIT ON
1/16/25 - COLUMN 26N



NO. 335 - ECP SITE VISIT ON
1/16/25 - COLUMN 28N



NO. 336 - ECP SITE VISIT ON
1/16/25 - COLUMN 28N



NO. 337 - ECP SITE VISIT ON
1/16/25 - COLUMN 28N

NO. 338 - ECP SITE VISIT ON
1/16/25 - COLUMN 28N



NO. 339 - ECP SITE VISIT ON
1/16/25 - COLUMN 28N



NO. 340 - ECP SITE VISIT ON
1/16/25 - COLUMN 28N



NO. 341 - ECP SITE VISIT ON
1/16/25 - COLUMN 28N



NO. 345 - ECP SITE VISIT ON
1/16/25 - COLUMN 29N



NO. 346 - ECP SITE VISIT ON
1/16/25 - COLUMN 29N





NO. 347 - ECP SITE VISIT ON
1/16/25 - COLUMN 29N



NO. 348 - ECP SITE VISIT ON
1/16/25 - COLUMN 29N

NO. 350 - ECP SITE VISIT ON
1/16/25 - COLUMN 30N



NO. 351 - ECP SITE VISIT ON
1/16/25 - COLUMN 30N



NO. 352 - ECP SITE VISIT ON
1/16/25 - COLUMN 30N





NO. 355 - ECP SITE VISIT ON
1/16/25 - COLUMN 30N



NO. 356 - ECP SITE VISIT ON
1/16/25 - COLUMN 30N



NO. 364 - ECP SITE VISIT ON
1/16/25 - COLUMN 31N



NO. 365 - ECP SITE VISIT ON
1/16/25 - COLUMN 31N



NO. 371 - ECP SITE VISIT ON
1/16/25 - COLUMN 32N



NO. 372 - ECP SITE VISIT ON
1/16/25 - COLUMN 32N

NO. 376 - ECP SITE VISIT ON
1/16/25 - COLUMN 33N



NO. 377 - ECP SITE VISIT ON
1/16/25 - COLUMN 33N



NO. 378 - ECP SITE VISIT ON
1/16/25 - COLUMN 33N





NO. 391 - ECP SITE VISIT ON
1/16/25 - COLUMN 35N



NO. 392 - ECP SITE VISIT ON
1/16/25 - COLUMN 35N



NO. 393 - ECP SITE VISIT ON
1/16/25 - COLUMN 35N



NO. 394 - ECP SITE VISIT ON
1/16/25 - COLUMN 35N



NO. 400 - ECP SITE VISIT ON
1/16/25 - COLUMN 36N



NO. 401 - ECP SITE VISIT ON
1/16/25 - COLUMN 36N

NO. 407 - ECP SITE VISIT ON
1/16/25 - COLUMN 37N



NO. 408 - ECP SITE VISIT ON
1/16/25 - COLUMN 37N



NO. 409 - ECP SITE VISIT ON
1/16/25 - COLUMN 37N





NO. 417 - ECP SITE VISIT ON
1/16/25 - COLUMN 38N



NO. 418 - ECP SITE VISIT ON
1/16/25 - COLUMN 38N

NO. 431 - ECP SITE VISIT ON
1/16/25 - COLUMN 40N



NO. 432 - ECP SITE VISIT ON
1/16/25 - COLUMN 40N



NO. 436 - ECP SITE VISIT ON
1/16/25 - COLUMN 41N





NO. 442 - ECP SITE VISIT ON
1/16/25 - COLUMN 42N



NO. 443 - ECP SITE VISIT ON
1/16/25 - COLUMN 42N



NO. 445 - ECP SITE VISIT ON
1/16/25 - COLUMN 42N



NO. 447 - ECP SITE VISIT ON
1/16/25 - COLUMN 42N



NO. 448 - ECP SITE VISIT ON
1/16/25 - COLUMN 42N



NO. 3 - ECP SITE VISIT ON
2/25/25 - COLUMN 43N



NO. 6 - ECP SITE VISIT ON
2/25/25 - COLUMN 43N



NO. 7 - ECP SITE VISIT ON
2/25/25 - COLUMN 43N



NO. 10 - ECP SITE VISIT ON
2/25/25 - COLUMN 44N



NO. 11 - ECP SITE VISIT ON
2/25/25 - COLUMN 44N



NO. 13 - ECP SITE VISIT ON
2/25/25 - COLUMN 44N



NO. 16 - ECP SITE VISIT ON
2/25/25 - COLUMN 45N



NO. 17 - ECP SITE VISIT ON
2/25/25 - COLUMN 45N



NO. 18 - ECP SITE VISIT ON
2/25/25 - COLUMN 45N



NO. 21 - ECP SITE VISIT ON
2/25/25 - COLUMN 46N



NO. 26 - ECP SITE VISIT ON
2/25/25 - COLUMN 47N



NO. 34 - ECP SITE VISIT ON
2/25/25 - COLUMN 49N



NO. 35 - ECP SITE VISIT ON
2/25/25 - COLUMN 49N



NO. 36 - ECP SITE VISIT ON
2/25/25 - COLUMN 49N



NO. 37 - ECP SITE VISIT ON
2/25/25 - COLUMN 49N



NO. 38 - ECP SITE VISIT ON
2/25/25 - COLUMN 49N



NO. 40 - ECP SITE VISIT ON
2/25/25 - COLUMN 50N



NO. 43 - ECP SITE VISIT ON 2/25/25 -
COLUMN 50N



NO. 44 - ECP SITE VISIT ON
2/25/25 - COLUMN 50N



NO. 49 - ECP SITE VISIT ON 2/25/25 -
COLUMN 50N



NO. 57 - ECP SITE VISIT ON
2/25/25 - COLUMN 51N



NO. 60 - ECP SITE VISIT ON
2/25/25 - COLUMN 51N



NO. 68 - ECP SITE VISIT ON
2/25/25 - COLUMN 53N



NO. 71 - ECP SITE VISIT ON
2/25/25 - COLUMN 54N



NO. 72 - ECP SITE VISIT ON
2/25/25 - COLUMN 54N



NO. 74 - ECP SITE VISIT ON
2/25/25 - COLUMN 54N



NO. 77 - ECP SITE VISIT ON
2/25/25 - COLUMN 55N



NO. 79 - ECP SITE VISIT ON
2/25/25 - COLUMN 55N



NO. 80 - ECP SITE VISIT ON
2/25/25 - COLUMN 55N



NO. 81 - ECP SITE VISIT ON
2/25/25 - COLUMN 55N



NO. 84 - ECP SITE VISIT ON
2/25/25 - COLUMN 55N



NO. 87 - ECP SITE VISIT ON
2/25/25 - COLUMN 56N



NO. 89 - ECP SITE VISIT ON
2/25/25 - COLUMN 56N



NO. 90 - ECP SITE VISIT ON
2/25/25 - COLUMN 56N



NO. 96 - ECP SITE VISIT ON
2/25/25 - COLUMN 56N



NO. 99 - ECP SITE VISIT ON
2/25/25 - COLUMN 57N



NO. 100 - ECP SITE VISIT ON
2/25/25 - COLUMN 57N



NO. 103 - ECP SITE VISIT ON
2/25/25 - COLUMN 57N



NO. 108 - ECP SITE VISIT ON
2/25/25 - COLUMN 58N

NORTH MIDDLE COLUMNS
LABELED AS “NM” COLUMNS



NO. 115 - ECP SITE VISIT ON
2/25/25 - COLUMN 1NM



NO. 121 - ECP SITE VISIT ON
2/25/25 - COLUMN 2NM



NO. 123 - ECP SITE VISIT ON
2/25/25 - COLUMN 2NM



NO. 134 - ECP SITE VISIT ON
2/25/25 - COLUMN 4NM



NO. 135 - ECP SITE VISIT ON
2/25/25 - COLUMN 4NM



NO. 138 - ECP SITE VISIT ON
2/25/25 - COLUMN 5NM



NO. 139 - ECP SITE VISIT ON
2/25/25 - COLUMN 5NM



NO. 140 - ECP SITE VISIT ON
2/25/25 - COLUMN 5NM



NO. 142 - ECP SITE VISIT ON
2/25/25 - COLUMN 5NM



NO. 143 - ECP SITE VISIT ON
2/25/25 - COLUMN 5NM



NO. 147 - ECP SITE VISIT ON
2/25/25 - COLUMN 6NM



NO. 148 - ECP SITE VISIT ON
2/25/25 - COLUMN 6NM



NO. 151 - ECP SITE VISIT ON
2/25/25 - COLUMN 7NM



NO. 154 - ECP SITE VISIT ON
2/25/25 - COLUMN 7NM



NO. 155 - ECP SITE VISIT ON
2/25/25 - COLUMN 7NM



NO. 156 - ECP SITE VISIT ON
2/25/25 - COLUMN 7NM



NO. 160 - ECP SITE VISIT ON
2/25/25 - COLUMN 8NM



NO. 161 - ECP SITE VISIT ON
2/25/25 - COLUMN 8NM



NO. 162 - ECP SITE VISIT ON
2/25/25 - COLUMN 8NM



NO. 167 - ECP SITE VISIT ON
2/25/25 - COLUMN 9NM



NO. 169 - ECP SITE VISIT ON
2/25/25 - COLUMN 9NM

NO. 172 - ECP SITE VISIT ON
2/25/25 - COLUMN 10NM



NO. 174 - ECP SITE VISIT ON
2/25/25 - COLUMN 10NM



NO. 175 - ECP SITE VISIT ON
2/25/25 - COLUMN 10NM





NO. 178 - ECP SITE VISIT ON
2/25/25 - COLUMN 11NM



NO. 187 - ECP SITE VISIT ON
2/25/25 - COLUMN 12NM



NO. 189 - ECP SITE VISIT ON
2/25/25 - COLUMN 12NM



NO. 190 - ECP SITE VISIT ON
2/25/25 - COLUMN 12NM



NO. 205 - ECP SITE VISIT ON
2/25/25 - COLUMN 14NM

SOUTH MIDDLE COLUMNS
LABELED AS “SM” COLUMNS

NO. 222 - ECP SITE VISIT ON
2/25/25 - COLUMN 1SM



NO. 239 - ECP SITE VISIT ON
2/25/25 - COLUMN 5SM



NO. 241 - ECP SITE VISIT ON
2/25/25 - COLUMN 5SM





NO. 244 - ECP SITE VISIT ON
2/25/25 - COLUMN 6SM

77



NO. 246 - ECP SITE VISIT ON
2/25/25 - COLUMN 6SM



NO. 251 - ECP SITE VISIT ON
2/25/25 - COLUMN 7SM



NO. 256 - ECP SITE VISIT ON
2/25/25 - COLUMN 8SM



NO. 257 - ECP SITE VISIT ON
2/25/25 - COLUMN 8SM



NO. 259 - ECP SITE VISIT ON
2/25/25 - COLUMN 8SM

NO. 262 - ECP SITE VISIT ON
2/25/25 - COLUMN 9SM



NO. 264 - ECP SITE VISIT ON
2/25/25 - COLUMN 9SM



NO. 271 - ECP SITE VISIT ON
2/25/25 - COLUMN 11SM





NO. 277 - ECP SITE VISIT ON
2/25/25 - COLUMN 12SM



NO. 281 - ECP SITE VISIT ON
2/25/25 - COLUMN 13SM



NO. 283 - ECP SITE VISIT ON
2/25/25 - COLUMN 13SM



NO. 292 - ECP SITE VISIT ON
2/25/25 - COLUMN 15SM



NO. 293 - ECP SITE VISIT ON
2/25/25 - COLUMN 15SM



NO. 294 - ECP SITE VISIT ON
2/25/25 - COLUMN 15SM



NO. 297 - ECP SITE VISIT ON
2/25/25 - COLUMN 16SM



NO. 298 - ECP SITE VISIT ON
2/25/25 - COLUMN 16SM



NO. 311 - ECP SITE VISIT ON
2/25/25 - COLUMN 18SM



NO. 315 - ECP SITE VISIT ON
2/25/25 - COLUMN 19SM



NO. 316 - ECP SITE VISIT ON
2/25/25 - COLUMN 19SM



NO. 318 - ECP SITE VISIT ON
2/25/25 - COLUMN 19SM



NO. 324 - ECP SITE VISIT ON
2/25/25 - COLUMN 21SM



NO. 327 - ECP SITE VISIT ON
2/25/25 - COLUMN 21SM



NO. 330 - ECP SITE VISIT ON
2/25/25 - COLUMN 22SM



NO. 335 - ECP SITE VISIT ON
2/25/25 - COLUMN 23SM



NO. 337 - ECP SITE VISIT ON
2/25/25 - COLUMN 23SM



NO. 342 - ECP SITE VISIT ON
2/25/25 - COLUMN 24SM



NO. 347 - ECP SITE VISIT ON
2/25/25 - COLUMN 25SM



NO. 351 - ECP SITE VISIT ON
2/25/25 - COLUMN 25SM

SOUTH COLUMNS
LABELED AS “S” COLUMNS



NO. 364 - ECP SITE VISIT ON
2/25/25 - COLUMN 1S



NO. 365 - ECP SITE VISIT ON
2/25/25 - COLUMN 1S



NO. 366 - ECP SITE VISIT ON
2/25/25 - COLUMN 1S



NO. 372 - ECP SITE VISIT ON
2/25/25 - COLUMN 2S



NO. 373 - ECP SITE VISIT ON
2/25/25 - COLUMN 2S



NO. 380 - ECP SITE VISIT ON
2/25/25 - COLUMN 3S



NO. 381 - ECP SITE VISIT ON
2/25/25 - COLUMN 3S



NO. 382 - ECP SITE VISIT ON
2/25/25 - COLUMN 3S



NO. 385 - ECP SITE VISIT ON
2/25/25 - COLUMN 3S



NO. 389 - ECP SITE VISIT ON
2/25/25 - COLUMN 4S



NO. 392 - ECP SITE VISIT ON
2/25/25 - COLUMN 4S



NO. 393 - ECP SITE VISIT ON
2/25/25 - COLUMN 4S



NO. 395 - ECP SITE VISIT ON
2/25/25 - COLUMN 4S



NO. 398 - ECP SITE VISIT ON
2/25/25 - COLUMN 5S



NO. 400 - ECP SITE VISIT ON
2/25/25 - COLUMN 5S



NO. 401 - ECP SITE VISIT ON
2/25/25 - COLUMN 5S



NO. 421 - ECP SITE VISIT ON
2/25/25 - COLUMN 10S



NO. 425 - ECP SITE VISIT ON
2/25/25 - COLUMN 10S



NO. 432 - ECP SITE VISIT ON
2/25/25 - COLUMN 12S



NO. 435 - ECP SITE VISIT ON
2/25/25 - COLUMN 12S



NO. 437 - ECP SITE VISIT ON
2/25/25 - COLUMN 12S



NO. 439 - ECP SITE VISIT ON
2/25/25 - COLUMN 12S



NO. 443 - ECP SITE VISIT ON
2/25/25 - COLUMN 13S



NO. 445 - ECP SITE VISIT ON
2/25/25 - COLUMN 13S



NO. 446 - ECP SITE VISIT ON
2/25/25 - COLUMN 13S



NO. 447 - ECP SITE VISIT ON
2/25/25 - COLUMN 13S



NO. 450 - ECP SITE VISIT ON
2/25/25 - COLUMN 14S



NO. 451 - ECP SITE VISIT ON
2/25/25 - COLUMN 14S



NO. 454 - ECP SITE VISIT ON
2/25/25 - COLUMN 14S



NO. 455 - ECP SITE VISIT ON
2/25/25 - COLUMN 14S

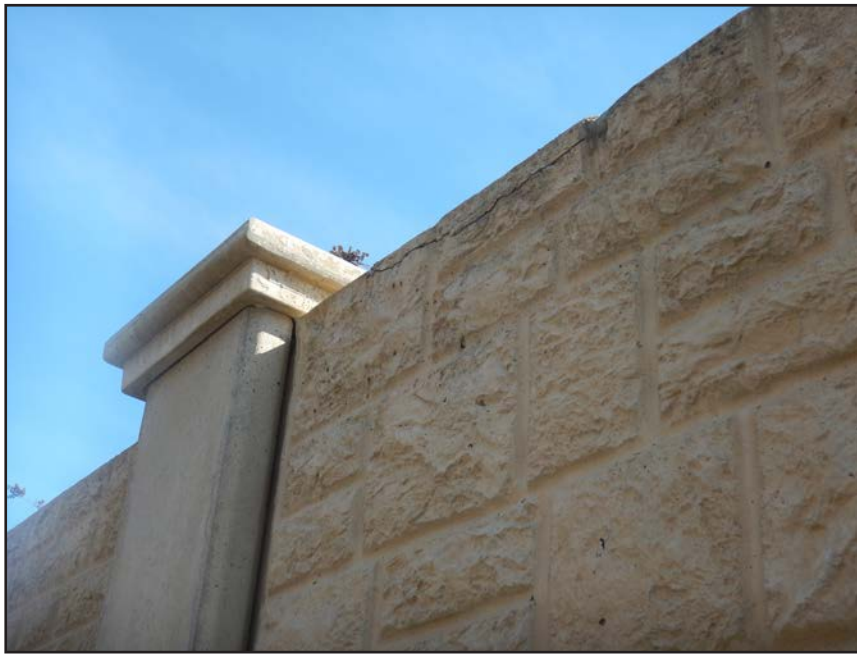

NO. 471 - ECP SITE VISIT ON
2/25/25 - COLUMN 17S



NO. 472 - ECP SITE VISIT ON
2/25/25 - COLUMN 17S



NO. 473 - ECP SITE VISIT ON
2/25/25 - COLUMN 17S



NO. 477 - ECP SITE VISIT ON
2/25/25 - COLUMN 18S



NO. 480 - ECP SITE VISIT ON
2/25/25 - COLUMN 18S



NO. 484 - ECP SITE VISIT ON
2/25/25 - COLUMN 19S

103



NO. 487 - ECP SITE VISIT ON
2/25/25 - COLUMN 19S



NO. 488 - ECP SITE VISIT ON
2/25/25 - COLUMN 19S



NO. 492 - ECP SITE VISIT ON
2/25/25 - COLUMN 20S

104



NO. 495 - ECP SITE VISIT ON
2/25/25 - COLUMN 21S



NO. 496 - ECP SITE VISIT ON
2/25/25 - COLUMN 21S



NO. 509 - ECP SITE VISIT ON
2/25/25 - COLUMN 23S



NO. 510 - ECP SITE VISIT ON
2/25/25 - COLUMN 23S



NO. 515 - ECP SITE VISIT ON
2/25/25 - COLUMN 24S



NO. 518 - ECP SITE VISIT ON
2/25/25 - COLUMN 24S



NO. 522 - ECP SITE VISIT ON
2/25/25 - COLUMN 25S



NO. 523 - ECP SITE VISIT ON
2/25/25 - COLUMN 25S



NO. 524 - ECP SITE VISIT ON
2/25/25 - COLUMN 25S



NO. 527 - ECP SITE VISIT ON
2/25/25 - COLUMN 26S



NO. 528 - ECP SITE VISIT ON
2/25/25 - COLUMN 26S



NO. 533 - ECP SITE VISIT ON
2/25/25 - COLUMN 27S



NO. 534 - ECP SITE VISIT ON
2/25/25 - COLUMN 27S



NO. 539 - ECP SITE VISIT ON
2/25/25 - COLUMN 28S



NO. 540 - ECP SITE VISIT ON
2/25/25 - COLUMN 28S



NO. 543 - ECP SITE VISIT ON
2/25/25 - COLUMN 28S



NO. 544 - ECP SITE VISIT ON
2/25/25 - COLUMN 28S



NO. 547 - ECP SITE VISIT ON
2/25/25 - COLUMN 29S



NO. 549 - ECP SITE VISIT ON
2/25/25 - COLUMN 29S



NO. 554 - ECP SITE VISIT ON
2/25/25 - COLUMN 30S



NO. 555 - ECP SITE VISIT ON
2/25/25 - COLUMN 30S



NO. 560 - ECP SITE VISIT ON
2/25/25 - COLUMN 31S



NO. 561 - ECP SITE VISIT ON
2/25/25 - COLUMN 31S



NO. 569 - ECP SITE VISIT ON
2/25/25 - COLUMN 32S

115



NO. 572 - ECP SITE VISIT ON
2/25/25 - COLUMN 33S



NO. 573 - ECP SITE VISIT ON
2/25/25 - COLUMN 33S



NO. 580 - ECP SITE VISIT ON
2/25/25 - COLUMN 34S

116



NO. 582 - ECP SITE VISIT ON
2/25/25 - COLUMN 34S



NO. 584 - ECP SITE VISIT ON
2/25/25 - COLUMN 34S



NO. 585 - ECP SITE VISIT ON
2/25/25 - COLUMN 34S

117



NO. 589 - ECP SITE VISIT ON
2/25/25 - COLUMN 35S



NO. 593 - ECP SITE VISIT ON
2/25/25 - COLUMN 35S



NO. 599 - ECP SITE VISIT ON
2/25/25 - COLUMN 36S



NO. 602 - ECP SITE VISIT ON
2/25/25 - COLUMN 37S



NO. 603 - ECP SITE VISIT ON
2/25/25 - COLUMN 37S



NO. 604 - ECP SITE VISIT ON
2/25/25 - COLUMN 37S



NO. 605 - ECP SITE VISIT ON
2/25/25 - COLUMN 37S



NO. 617 - ECP SITE VISIT ON
2/25/25 - COLUMN 40S

120



NO. 618 - ECP SITE VISIT ON
2/25/25 - COLUMN 40S



NO. 619 - ECP SITE VISIT ON
2/25/25 - COLUMN 40S



NO. 622 - ECP SITE VISIT ON
2/25/25 - COLUMN 41S

121



NO. 623 - ECP SITE VISIT ON
2/25/25 - COLUMN 41S



NO. 625 - ECP SITE VISIT ON
2/25/25 - COLUMN 41S



NO. 626 - ECP SITE VISIT ON
2/25/25 - COLUMN 41S

122



NO. 633 - ECP SITE VISIT ON
2/25/25 - COLUMN 42S



NO. 634 - ECP SITE VISIT ON
2/25/25 - COLUMN 42S



NO. 638 - ECP SITE VISIT ON
2/25/25 - COLUMN 42S



NO. 639 - ECP SITE VISIT ON
2/25/25 - COLUMN 42S



NO. 640 - ECP SITE VISIT ON
2/25/25 - COLUMN 42S

124



NO. 641 - ECP SITE VISIT ON
2/25/25 - COLUMN 42S



NO. 644 - ECP SITE VISIT ON
2/25/25 - COLUMN 43S



NO. 650 - ECP SITE VISIT ON
2/25/25 - COLUMN 44S



NO. 654 - ECP SITE VISIT ON
2/25/25 - COLUMN 45S



NO. 666 - ECP SITE VISIT ON
2/25/25 - COLUMN 47S

126



NO. 667 - ECP SITE VISIT ON
2/25/25 - COLUMN 47S



NO. 672 - ECP SITE VISIT ON
2/25/25 - COLUMN 48S



NO. 682 - ECP SITE VISIT ON
2/25/25 - COLUMN 49S

127



NO. 685 - ECP SITE VISIT ON
2/25/25 - COLUMN 50S



NO. 686 - ECP SITE VISIT ON
2/25/25 - COLUMN 50S



NO. 696 - ECP SITE VISIT ON
2/25/25 - COLUMN 52S

128



NO. 697 - ECP SITE VISIT ON
2/25/25 - COLUMN 52S



NO. 701 - ECP SITE VISIT ON
2/25/25 - COLUMN 53S



NO. 704 - ECP SITE VISIT ON
2/25/25 - COLUMN 53S

129



NO. 705 - ECP SITE VISIT ON
2/25/25 - COLUMN 53S



NO. 706 - ECP SITE VISIT ON
2/25/25 - COLUMN 53S



NO. 707 - ECP SITE VISIT ON
2/25/25 - COLUMN 53S



NO. 708 - ECP SITE VISIT ON
2/25/25 - COLUMN 53S



NO. 711 - ECP SITE VISIT ON
2/25/25 - COLUMN 54S

131



NO. 712 - ECP SITE VISIT ON
2/25/25 - COLUMN 54S



NO. 716 - ECP SITE VISIT ON
2/25/25 - COLUMN 55S



NO. 718 - ECP SITE VISIT ON 2/25/25 -
COLUMN 55S



NO. 719 - ECP SITE VISIT ON
2/25/25 - COLUMN 55S



NO. 720 - ECP SITE VISIT ON
2/25/25 - COLUMN 55S



NO. 723 - ECP SITE VISIT ON
2/25/25 - COLUMN 55S



NO. 724 - ECP SITE VISIT ON
2/25/25 - COLUMN 55S



NO. 729 - ECP SITE VISIT ON
2/25/25 - COLUMN 56S



NO. 730 - ECP SITE VISIT ON
2/25/25 - COLUMN 56S



NO. 741 - ECP SITE VISIT ON
2/25/25 - COLUMN 58S



NO. 742 - ECP SITE VISIT ON
2/25/25 - COLUMN 58S



NO. 743 - ECP SITE VISIT ON
2/25/25 - COLUMN 58S



NO. 744 - ECP SITE VISIT ON
2/25/25 - COLUMN 58S



NO. 747 - ECP SITE VISIT ON
2/25/25 - COLUMN 59S



NO. 751 - ECP SITE VISIT ON
2/25/25 - COLUMN 59S



NO. 754 - ECP SITE VISIT ON
2/25/25 - COLUMN 60S

139



NO. 760 - ECP SITE VISIT ON
2/25/25 - COLUMN 61S



NO. 761 - ECP SITE VISIT ON
2/25/25 - COLUMN 61S



NO. 763 - ECP SITE VISIT ON 2/25/25 - COLUMN 61S 140



NO. 764 - ECP SITE VISIT ON 2/25/25 - COLUMN 61S



NO. 765 - ECP SITE VISIT ON 2/25/25 - COLUMN 61S



NO. 768 - ECP SITE VISIT ON
2/25/25 - COLUMN 62S

141



NO. 769 - ECP SITE VISIT ON
2/25/25 - COLUMN 62S



NO. 771 - ECP SITE VISIT ON
2/25/25 - COLUMN 62S



NO. 774 - ECP SITE VISIT ON 2/25/25 - COLUMN 63S 142



NO. 775 - ECP SITE VISIT ON 2/25/25 - COLUMN 63S



NO. 776 - ECP SITE VISIT ON 2/25/25 - COLUMN 63S



NO. 778 - ECP SITE VISIT ON 2/25/25 - COLUMN 63S 143



NO. 787 - ECP SITE VISIT ON 2/25/25 - COLUMN 65S



NO. 790 - ECP SITE VISIT ON 2/25/25 - COLUMN 66S



NO. 799 - ECP SITE VISIT ON
2/25/25 - COLUMN 67S



NO. 800 - ECP SITE VISIT ON
2/25/25 - COLUMN 67S



NO. 801 - ECP SITE VISIT ON
2/25/25 - COLUMN 67S



NO. 802 - ECP SITE VISIT ON
2/25/25 - COLUMN 67S



NO. 805 - ECP SITE VISIT ON
2/25/25 - COLUMN 68S



NO. 806 - ECP SITE VISIT ON
2/25/25 - COLUMN 68S



NO. 813 - ECP SITE VISIT ON
2/25/25 - COLUMN 69S



NO. 815 - ECP SITE VISIT ON
2/25/25 - COLUMN 69S



NO. 816 - ECP SITE VISIT ON 2/25/25 - COLUMN 69S 148



NO. 817 - ECP SITE VISIT ON 2/25/25 - COLUMN 69S



NO. 819 - ECP SITE VISIT ON 2/25/25 - COLUMN 69S



NO. 822 - ECP SITE VISIT ON 2/25/25 - COLUMN 70S 149



NO. 826 - ECP SITE VISIT ON 2/25/25 - COLUMN 70S



NO. 827 - ECP SITE VISIT ON 2/25/25 - COLUMN 70S



NO. 828 - ECP SITE VISIT ON
2/25/25 - COLUMN 70S

150



NO. 829 - ECP SITE VISIT ON
2/25/25 - COLUMN 70S

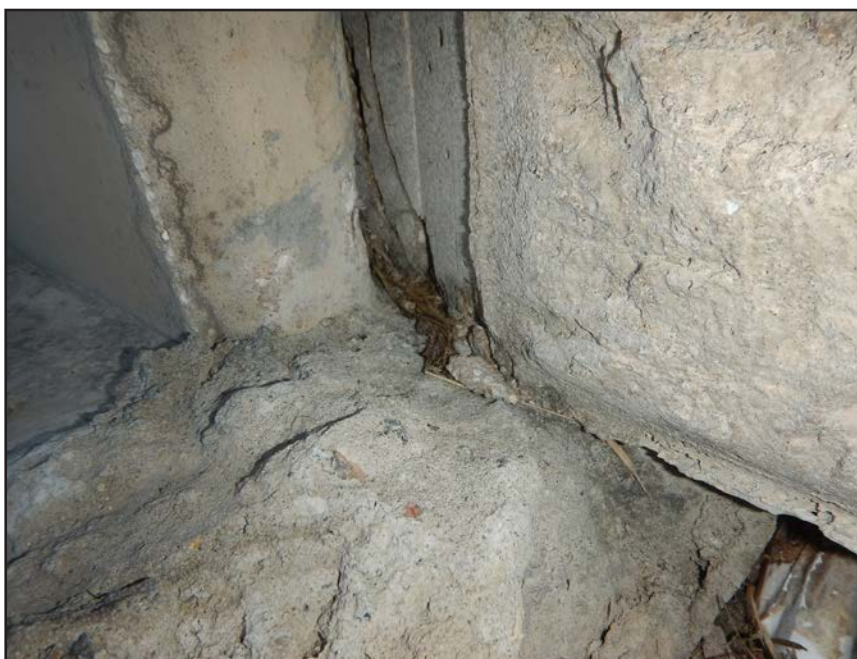

NO. 830 - ECP SITE VISIT ON
2/25/25 - COLUMN 70S



NO. 838 - ECP SITE VISIT ON
2/25/25 - COLUMN 72S



NO. 844 - ECP SITE VISIT ON
2/25/25 - COLUMN 73S



NO. 846 - ECP SITE VISIT ON
2/25/25 - COLUMN 73S



NO. 847 - ECP SITE VISIT ON
2/25/25 - COLUMN 73S



NO. 855 - ECP SITE VISIT ON
2/25/25 - COLUMN 75S

153



NO. 856 - ECP SITE VISIT ON
2/25/25 - COLUMN 75S



NO. 857 - ECP SITE VISIT ON
2/25/25 - COLUMN 75S



NO. 858 - ECP SITE VISIT ON 2/25/25 - COLUMN 75S 154



NO. 859 - ECP SITE VISIT ON 2/25/25 - COLUMN 75S



NO. 860 - ECP SITE VISIT ON 2/25/25 - COLUMN 75S



NO. 861 - ECP SITE VISIT ON
2/25/25 - COLUMN 75S

155



NO. 862 - ECP SITE VISIT ON
2/25/25 - COLUMN 75S



NO. 863 - ECP SITE VISIT ON
2/25/25 - COLUMN 75S



NO. 864 - ECP SITE VISIT ON
2/25/25 - COLUMN 75S

156



NO. 867 - ECP SITE VISIT ON
2/25/25 - COLUMN 76S



NO. 868 - ECP SITE VISIT ON
2/25/25 - COLUMN 76S



NO. 869 - ECP SITE VISIT ON
2/25/25 - COLUMN 76S

157



NO. 870 - ECP SITE VISIT ON
2/25/25 - COLUMN 76S



NO. 871 - ECP SITE VISIT ON
2/25/25 - COLUMN 76S



NO. 872 - ECP SITE VISIT ON 2/25/25 - COLUMN 76S 158



NO. 873 - ECP SITE VISIT ON 2/25/25 - COLUMN 76S



NO. 874 - ECP SITE VISIT ON 2/25/25 - COLUMN 76S



NO. 877 - ECP SITE VISIT ON
2/25/25 - COLUMN 77S



NO. 878 - ECP SITE VISIT ON
2/25/25 - COLUMN 77S



NO. 880 - ECP SITE VISIT ON
2/25/25 - COLUMN 77S



NO. 881 - ECP SITE VISIT ON
2/25/25 - COLUMN 77S



NO. 886 - ECP SITE VISIT ON
2/25/25 - COLUMN 78S



NO. 887 - ECP SITE VISIT ON
2/25/25 - COLUMN 78S



NO. 893 - ECP SITE VISIT ON 2/25/25 - COLUMN 79S 162



NO. 895 - ECP SITE VISIT ON 2/25/25 - COLUMN 79S



NO. 896 - ECP SITE VISIT ON 2/25/25 - COLUMN 79S



NO. 897 - ECP SITE VISIT ON
2/25/25 - COLUMN 79S

163



NO. 901 - ECP SITE VISIT ON
2/25/25 - COLUMN 80S



NO. 902 - ECP SITE VISIT ON
2/25/25 - COLUMN 80S



NO. 904 - ECP SITE VISIT ON
2/25/25 - COLUMN 80S

164



NO. 905 - ECP SITE VISIT ON
2/25/25 - COLUMN 80S



NO. 906 - ECP SITE VISIT ON
2/25/25 - COLUMN 80S



NO. 913 - ECP SITE VISIT ON
2/25/25 - COLUMN 82S



NO. 914 - ECP SITE VISIT ON
2/25/25 - COLUMN 82S

SOUTH SOUTH COLUMNS
LABELED AS “SS” COLUMNS



NO. 927 - ECP SITE VISIT ON
2/25/25 - COLUMN 3SS



NO. 928 - ECP SITE VISIT ON
2/25/25 - COLUMN 3SS



NO. 942 - ECP SITE VISIT ON
2/25/25 - COLUMN 6SS

168



NO. 943 - ECP SITE VISIT ON
2/25/25 - COLUMN 6SS



NO. 944 - ECP SITE VISIT ON
2/25/25 - COLUMN 6SS



NO. 945 - ECP SITE VISIT ON
2/25/25 - COLUMN 6SS



NO. 947 - ECP SITE VISIT ON
2/25/25 - COLUMN 6SS



NO. 953 - ECP SITE VISIT ON
2/25/25 - COLUMN 6SS

170



NO. 954 - ECP SITE VISIT ON
2/25/25 - COLUMN 6SS



NO. 955 - ECP SITE VISIT ON
2/25/25 - COLUMN 6SS



NO. 962 - ECP SITE VISIT ON 2/25/25 - COLUMN 8SS 171



NO. 963 - ECP SITE VISIT ON 2/25/25 - COLUMN 8SS



NO. 966 - ECP SITE VISIT ON 2/25/25 - COLUMN 8SS



NO. 973 - ECP SITE VISIT ON
2/25/25 - COLUMN 9SS

172



NO. 989 - ECP SITE VISIT ON
2/25/25 - COLUMN 13SS



NO. 990 - ECP SITE VISIT ON
2/25/25 - COLUMN 13SS



NO. 992 - ECP SITE VISIT ON
2/25/25 - COLUMN 13SS

173



NO. 993 - ECP SITE VISIT ON
2/25/25 - COLUMN 13SS



NO. 994 - ECP SITE VISIT ON
2/25/25 - COLUMN 13SS



NO. 997 - ECP SITE VISIT ON
2/25/25 - COLUMN 14SS



NO. 998 - ECP SITE VISIT ON
2/25/25 - COLUMN 14SS



NO. 1011 - ECP SITE VISIT ON 2/25/25 - COLUMN 16SS 175



NO. 1014 - ECP SITE VISIT ON 2/25/25 - COLUMN 16SS



NO. 1015 - ECP SITE VISIT ON 2/25/25 - COLUMN 16SS



NO. 1022 - ECP SITE VISIT ON 2/25/25 - COLUMN 18SS 176



NO. 1026 - ECP SITE VISIT ON 2/25/25 - COLUMN 18SS



NO. 1027 - ECP SITE VISIT ON 2/25/25 - COLUMN 18SS



NO. 1030 - ECP SITE VISIT ON 2/25/25 - COLUMN 19SS 177



NO. 1031 - ECP SITE VISIT ON 2/25/25 - COLUMN 19SS



NO. 1032 - ECP SITE VISIT ON 2/25/25 - COLUMN 19SS



NO. 1038 - ECP SITE VISIT ON
2/25/25 - COLUMN 20SS



NO. 1039 - ECP SITE VISIT ON
2/25/25 - COLUMN 20SS



NO. 1044 - ECP SITE VISIT ON 2/25/25 - COLUMN 21SS 179



NO. 1045 - ECP SITE VISIT ON 2/25/25 - COLUMN 21SS



NO. 1046 - ECP SITE VISIT ON 2/25/25 - COLUMN 21SS



NO. 1047 - ECP SITE VISIT ON 2/25/25 - COLUMN 21SS 180



NO. 1048 - ECP SITE VISIT ON 2/25/25 - COLUMN 21SS



NO. 1049 - ECP SITE VISIT ON 2/25/25 - COLUMN 21SS



NO. 1050 - ECP SITE VISIT ON 2/25/25 - COLUMN 21SS 181



NO. 1051 - ECP SITE VISIT ON 2/25/25 - COLUMN 21SS



NO. 1054 - ECP SITE VISIT ON 2/25/25 - COLUMN 22SS



NO. 1056 - ECP SITE VISIT ON 2/25/25 - COLUMN 22SS 182



NO. 1057 - ECP SITE VISIT ON 2/25/25 - COLUMN 22SS

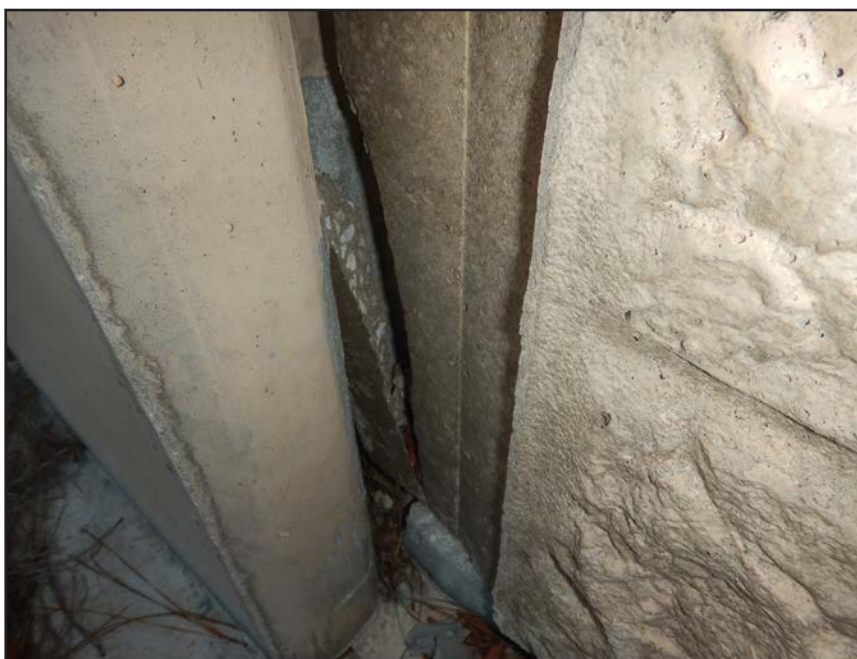

NO. 1058 - ECP SITE VISIT ON 2/25/25 - COLUMN 22SS



NO. 1063 - ECP SITE VISIT ON 2/25/25 - COLUMN 23SS 183



NO. 1067 - ECP SITE VISIT ON 2/25/25 - COLUMN 24SS



NO. 1070 - ECP SITE VISIT ON 2/25/25 - COLUMN 24SS



NO. 1071 - ECP SITE VISIT ON 2/25/25 - COLUMN 24SS 184



NO. 1073 - ECP SITE VISIT ON 2/25/25 - COLUMN 25SS



NO. 1074 - ECP SITE VISIT ON 2/25/25 - COLUMN 25SS



NO. 1075 - ECP SITE VISIT ON 2/25/25 - COLUMN 25SS 185



NO. 1076 - ECP SITE VISIT ON 2/25/25 - COLUMN 25SS



NO. 1077 - ECP SITE VISIT ON 2/25/25 - COLUMN 25SS



NO. 1078 - ECP SITE VISIT ON 2/25/25 - COLUMN 25SS 186



NO. 1080 - ECP SITE VISIT ON 2/25/25 - COLUMN 25SS



NO. 1083 - ECP SITE VISIT ON 2/25/25 - COLUMN 26SS



NO. 1086 - ECP SITE VISIT ON 2/25/25 - COLUMN 26SS 187



NO. 1087 - ECP SITE VISIT ON 2/25/25 - COLUMN 26SS



NO. 1088 - ECP SITE VISIT ON 2/25/25 - COLUMN 26SS



NO. 1091 - ECP SITE VISIT ON
2/25/25 - COLUMN 27SS



NO. 1095 - ECP SITE VISIT ON
2/25/25 - COLUMN 27SS



NO. 1097 - ECP SITE VISIT ON
2/25/25 - COLUMN 28SS



NO. 1100 - ECP SITE VISIT ON
2/25/25 - COLUMN 28SS



NO. 1101 - ECP SITE VISIT ON 2/25/25 - COLUMN 28SS 190



NO. 1102 - ECP SITE VISIT ON 2/25/25 - COLUMN 28SS



NO. 1103 - ECP SITE VISIT ON 2/25/25 - COLUMN 28SS



NO. 1107 - ECP SITE VISIT ON
2/25/25 - COLUMN 29SS



NO. 1108 - ECP SITE VISIT ON
2/25/25 - COLUMN 29SS



NO. 1117 - ECP SITE VISIT ON 2/25/25 - COLUMN 31SS 192



NO. 1120 - ECP SITE VISIT ON 2/25/25 - COLUMN 31SS



NO. 1123 - ECP SITE VISIT ON 2/25/25 - COLUMN 32SS



NO. 1125 - ECP SITE VISIT ON 2/25/25 - COLUMN 32SS 193



NO. 1126 - ECP SITE VISIT ON 2/25/25 - COLUMN 32SS



NO. 1127 - ECP SITE VISIT ON 2/25/25 - COLUMN 32SS



NO. 1134 - ECP SITE VISIT ON 2/25/25 - COLUMN 34SS 194



NO. 1149 - ECP SITE VISIT ON 2/25/25 - COLUMN 37SS



NO. 1150 - ECP SITE VISIT ON 2/25/25 - COLUMN 37SS



NO. 1152 - ECP SITE VISIT ON
2/25/25 - COLUMN 37SS



NO. 1153 - ECP SITE VISIT ON
2/25/25 - COLUMN 37SS



NO. 1163 - ECP SITE VISIT ON 2/25/25 - COLUMN 39SS 196



NO. 1164 - ECP SITE VISIT ON 2/25/25 - COLUMN 39SS

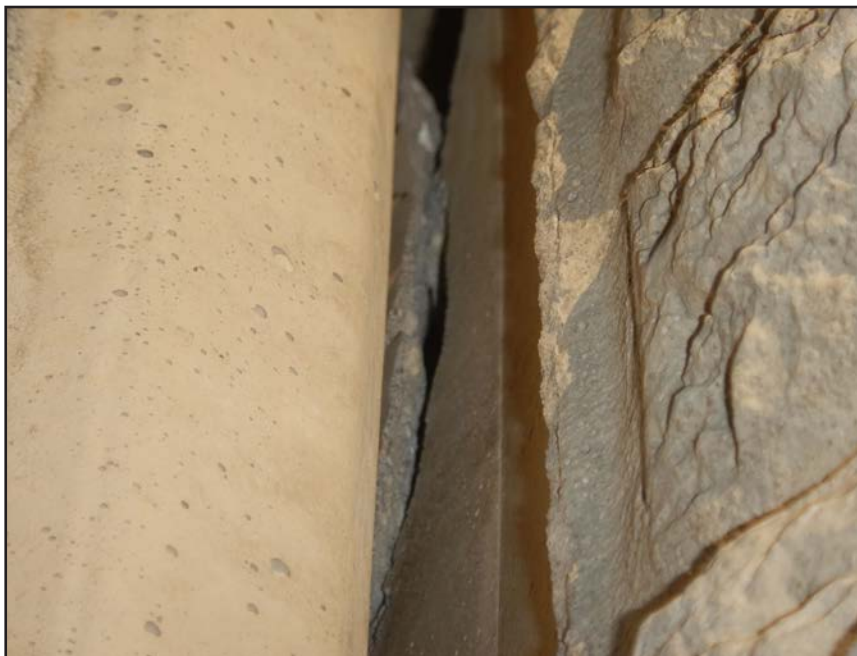

NO. 1165 - ECP SITE VISIT ON 2/25/25 - COLUMN 39SS



NO. 1169 - ECP SITE VISIT ON 2/25/25 -
COLUMN 40SS



NO. 1171 - ECP SITE VISIT ON
2/25/25 - COLUMN 40SS



NO. 1172 - ECP SITE VISIT ON 2/25/25 - COLUMN 40SS 198



NO. 1173 - ECP SITE VISIT ON 2/25/25 - COLUMN 40SS



NO. 1175 - ECP SITE VISIT ON 2/25/25 - COLUMN 40SS



NO. 1178 - ECP SITE VISIT ON 2/25/25 -
COLUMN 41SS



NO. 1179 - ECP SITE VISIT ON
2/25/25 - COLUMN 41SS



NO. 1180 - ECP SITE VISIT ON
2/25/25 - COLUMN 41SS



NO. 1189 - ECP SITE VISIT ON 2/25/25 - COLUMN 41SS 201



NO. 1193 - ECP SITE VISIT ON 2/25/25 - COLUMN 42SS



NO. 1196 - ECP SITE VISIT ON 2/25/25 - COLUMN 43SS



NO. 1197 - ECP SITE VISIT ON
2/25/25 - COLUMN 43SS



NO. 1199 - ECP SITE VISIT ON
2/25/25 - COLUMN 43SS



NO. 1200 - ECP SITE VISIT ON
2/25/25 - COLUMN 43SS



NO. 1202 - ECP SITE VISIT ON
2/25/25 - COLUMN 44SS



NO. 1206 - ECP SITE VISIT ON 2/25/25 -
COLUMN 45SS



NO. 1208 - ECP SITE VISIT ON 2/25/25 - COLUMN 45SS 205



NO. 1209 - ECP SITE VISIT ON 2/25/25 - COLUMN 45SS



NO. 1210 - ECP SITE VISIT ON 2/25/25 - COLUMN 45SS



NO. 1211 - ECP SITE VISIT ON
2/25/25 - COLUMN 45SS



NO. 1213 - ECP SITE VISIT ON
2/25/25 - COLUMN 46SS



NO. 1215 - ECP SITE VISIT ON 2/25/25 - COLUMN 46SS 207



NO. 1217 - ECP SITE VISIT ON 2/25/25 - COLUMN 46SS



NO. 1219 - ECP SITE VISIT ON 2/25/25 - COLUMN 46SS



NO. 1220 - ECP SITE VISIT ON 2/25/25 - COLUMN 46SS 208



NO. 1221 - ECP SITE VISIT ON 2/25/25 - COLUMN 46SS



NO. 1222 - ECP SITE VISIT ON 2/25/25 - COLUMN 46SS



NO. 1226 - ECP SITE VISIT ON 2/25/25 - COLUMN 47SS 209



NO. 1227 - ECP SITE VISIT ON 2/25/25 - COLUMN 47SS



NO. 1228 - ECP SITE VISIT ON 2/25/25 - COLUMN 47SS



NO. 1231 - ECP SITE VISIT ON
2/25/25 - COLUMN 47SS



NO. 1232 - ECP SITE VISIT ON
2/25/25 - COLUMN 47SS



NO. 1243 - ECP SITE VISIT ON
2/25/25 - COLUMN 50SS



NO. 1245 - ECP SITE VISIT ON
2/25/25 - COLUMN 50SS



NO. 1248 - ECP SITE VISIT ON
2/25/25 - COLUMN 51SS



NO. 1249 - ECP SITE VISIT ON
2/25/25 - COLUMN 51SS



NO. 1250 - ECP SITE VISIT ON
2/25/25 - COLUMN 51SS



NO. 1251 - ECP SITE VISIT ON
2/25/25 - COLUMN 51SS



NO. 1262 - ECP SITE VISIT ON
2/25/25 - COLUMN 54SS



NO. 1263 - ECP SITE VISIT ON
2/25/25 - COLUMN 54SS



NO. 1271 - ECP SITE VISIT ON
2/25/25 - COLUMN 55SS



NO. 1275 - ECP SITE VISIT ON
2/25/25 - COLUMN 55SS



NO. 1278 - ECP SITE VISIT ON
2/25/25 - COLUMN 56SS



NO. 1279 - ECP SITE VISIT ON
2/25/25 - COLUMN 56SS



NO. 1280 - ECP SITE VISIT ON 2/25/25 - COLUMN 56SS 217



NO. 1281 - ECP SITE VISIT ON 2/25/25 - COLUMN 56SS



NO. 1284 - ECP SITE VISIT ON 2/25/25 - COLUMN 57SS



NO. 1293 - ECP SITE VISIT ON
2/25/25 - COLUMN 59SS



NO. 1294 - ECP SITE VISIT ON
2/25/25 - COLUMN 59SS



NO. 1295 - ECP SITE VISIT ON 2/25/25 - COLUMN 59SS 219



NO. 1296 - ECP SITE VISIT ON 2/25/25 - COLUMN 59SS



NO. 1297 - ECP SITE VISIT ON 2/25/25 - COLUMN 59SS



NO. 1298 - ECP SITE VISIT ON 2/25/25 - COLUMN 59SS 220



NO. 1299 - ECP SITE VISIT ON 2/25/25 - COLUMN 59SS



NO. 1300 - ECP SITE VISIT ON 2/25/25 - COLUMN 59SS



NO. 1302 - ECP SITE VISIT ON 2/25/25 - COLUMN 59SS 221



NO. 1303 - ECP SITE VISIT ON 2/25/25 - COLUMN 59SS



NO. 1305 - ECP SITE VISIT ON 2/25/25 - COLUMN 59SS



NO. 1319 - ECP SITE VISIT ON 2/25/25 - COLUMN 62SS 222



NO. 1320 - ECP SITE VISIT ON 2/25/25 - COLUMN 62SS



NO. 1322 - ECP SITE VISIT ON 2/25/25 - COLUMN 62SS



NO. 1326 - ECP SITE VISIT ON 2/25/25 - COLUMN 63SS 223



NO. 1327 - ECP SITE VISIT ON 2/25/25 - COLUMN 63SS



NO. 1330 - ECP SITE VISIT ON 2/25/25 - COLUMN 63SS



NO. 1331 - ECP SITE VISIT ON 2/25/25 - COLUMN 63SS 224



NO. 1333 - ECP SITE VISIT ON 2/25/25 - COLUMN 64SS



NO. 1334 - ECP SITE VISIT ON 2/25/25 - COLUMN 64SS



NO. 1335 - ECP SITE VISIT ON 225
2/25/25 - COLUMN 64SS



NO. 1336 - ECP SITE VISIT ON
2/25/25 - COLUMN 64SS



NO. 1337 - ECP SITE VISIT ON
2/25/25 - COLUMN 64SS



NO. 1338 - ECP SITE VISIT ON
2/25/25 - COLUMN 64SS



NO. 1339 - ECP SITE VISIT ON
2/25/25 - COLUMN 64SS



NO. 1342 - ECP SITE VISIT ON
2/25/25 - COLUMN 65SS



NO. 1343 - ECP SITE VISIT ON
2/25/25 - COLUMN 65SS



NO. 1350 - ECP SITE VISIT ON
2/25/25 - COLUMN 66SS



NO. 1351 - ECP SITE VISIT ON
2/25/25 - COLUMN 66SS



NO. 1355 - ECP SITE VISIT ON 2/25/25 - COLUMN 67SS 229



NO. 1356 - ECP SITE VISIT ON 2/25/25 - COLUMN 67SS



NO. 1357 - ECP SITE VISIT ON 2/25/25 - COLUMN 67SS



NO. 1361 - ECP SITE VISIT ON 2/25/25 - COLUMN 68SS FRONT 230



NO. 1365 - ECP SITE VISIT ON 2/25/25 - COLUMN 68SS BACK



NO. 1366 - ECP SITE VISIT ON 2/25/25 - COLUMN 68SS BACK



NO. 1373 - ECP SITE VISIT ON
2/25/25 - COLUMN 69SS



NO. 1374 - ECP SITE VISIT ON
2/25/25 - COLUMN 69SS



NO. 1375 - ECP SITE VISIT ON
2/25/25 - COLUMN 69SS



NO. 1376 - ECP SITE VISIT ON
2/25/25 - COLUMN 69SS



NO. 1379 - ECP SITE VISIT ON 2/25/25 -
COLUMN 70SS



NO. 1380 - ECP SITE VISIT ON
2/25/25 - COLUMN 70SS



NO. 1381 - ECP SITE VISIT ON
2/25/25 - COLUMN 70SS



NO. 1383 - ECP SITE VISIT ON 2/25/25 - COLUMN 70SS 235



NO. 1384 - ECP SITE VISIT ON 2/25/25 - COLUMN 70SS



NO. 1385 - ECP SITE VISIT ON 2/25/25 - COLUMN 70SS



NO. 1388 - ECP SITE VISIT ON
2/25/25 - COLUMN 71SS



NO. 1389 - ECP SITE VISIT ON
2/25/25 - COLUMN 71SS



NO. 1407 - ECP SITE VISIT ON 237
2/25/25 - COLUMN 74SS



NO. 1410 - ECP SITE VISIT ON
2/25/25 - COLUMN 75SS



NO. 1412 - ECP SITE VISIT ON
2/25/25 - COLUMN 75SS



NO. 1416 - ECP SITE VISIT ON
2/25/25 - COLUMN 76SS



NO. 1419 - ECP SITE VISIT ON
2/25/25 - COLUMN 76SS



NO. 1420 - ECP SITE VISIT ON
2/25/25 - COLUMN 76SS



NO. 1421 - ECP SITE VISIT ON
2/25/25 - COLUMN 76SS



NO. 1429 - ECP SITE VISIT ON 2/25/25 - COLUMN 78SS 240



NO. 1430 - ECP SITE VISIT ON 2/25/25 - COLUMN 78SS



NO. 1431 - ECP SITE VISIT ON 2/25/25 - COLUMN 78SS



NO. 1433 - ECP SITE VISIT ON
2/25/25 - COLUMN 78SS



NO. 1434 - ECP SITE VISIT ON
2/25/25 - COLUMN 78SS



NO. 1436 - ECP SITE VISIT ON
2/25/25 - COLUMN 79SS



NO. 1437 - ECP SITE VISIT ON
2/25/25 - COLUMN 79SS



NO. 1438 - ECP SITE VISIT ON
2/25/25 - COLUMN 79SS



NO. 1439 - ECP SITE VISIT ON
2/25/25 - COLUMN 79SS



NO. 1440 - ECP SITE VISIT ON
2/25/25 - COLUMN 79SS



NO. 1444 - ECP SITE VISIT ON
2/25/25 - COLUMN 80SS

NORTHEAST COLUMNS
LABELED AS “NE” COLUMNS



NO. 68 - ECP SITE VISIT ON 1/16/25 -
COLUMN 1NE



NO. 78 - ECP SITE VISIT ON
1/16/25 - COLUMN 1NE



NO. 80 - ECP SITE VISIT ON
1/16/25 - COLUMN 1NE



NO. 81 - ECP SITE VISIT ON
1/16/25 - COLUMN 1NE



NO. 4 - INC SITE VISIT ON
7/23/25 - COLUMN 1NE



NO. 5 - INC SITE VISIT ON
7/23/25 - COLUMN 1NE



NO. 6 - INC SITE VISIT ON
7/23/25 - COLUMN 1NE



NO. 7 - INC SITE VISIT ON
7/23/25 - COLUMN 1NE

249



NO. 8 - INC SITE VISIT ON
7/23/25 - COLUMN 1NE



NO. 9 - INC SITE VISIT ON
7/23/25 - COLUMN 1NE



NO. 11 - INC SITE VISIT ON
7/23/25 - COLUMN 2NE

250



NO. 12 - INC SITE VISIT ON
7/23/25 - COLUMN 2NE



NO. 13 - INC SITE VISIT ON
7/23/25 - COLUMN 2NE



NO. 15 - INC SITE VISIT ON
7/23/25 - COLUMN 3NE



NO. 17 - INC SITE VISIT ON
7/23/25 - COLUMN 3NE



NO. 19 - INC SITE VISIT ON 7/23/25 -
COLUMN 3NE



NO. 22 - INC SITE VISIT ON 7/23/25 -
COLUMN 3NE



NO. 24 - INC SITE VISIT ON
7/23/25 - COLUMN 3NE



NO. 25 - INC SITE VISIT ON
7/23/25 - COLUMN 3NE



NO. 30 - INC SITE VISIT ON
7/23/25 - COLUMN 7NE



NO. 34 - INC SITE VISIT ON
7/23/25 - COLUMN 8NE



NO. 35 - INC SITE VISIT ON
7/23/25 - COLUMN 8NE

255



NO. 36 - INC SITE VISIT ON
7/23/25 - COLUMN 8NE



NO. 38 - INC SITE VISIT ON
7/23/25 - COLUMN 8NE



NO. 40 - INC SITE VISIT ON 7/23/25 -
COLUMN 9NE



NO. 43 - INC SITE VISIT ON
7/23/25 - COLUMN 9NE



NO. 44 - INC SITE VISIT ON
7/23/25 - COLUMN 9NE



NO. 47 - INC SITE VISIT ON
7/23/25 - COLUMN 9NE



NO. 49 - INC SITE VISIT ON 7/23/25 -
COLUMN 9NE



NO. 51 - INC SITE VISIT ON
7/23/25 - COLUMN 10NE



NO. 52 - INC SITE VISIT ON 7/23/25 -
COLUMN 10NE



NO. 54 - INC SITE VISIT ON 7/23/25 -
COLUMN 10NE

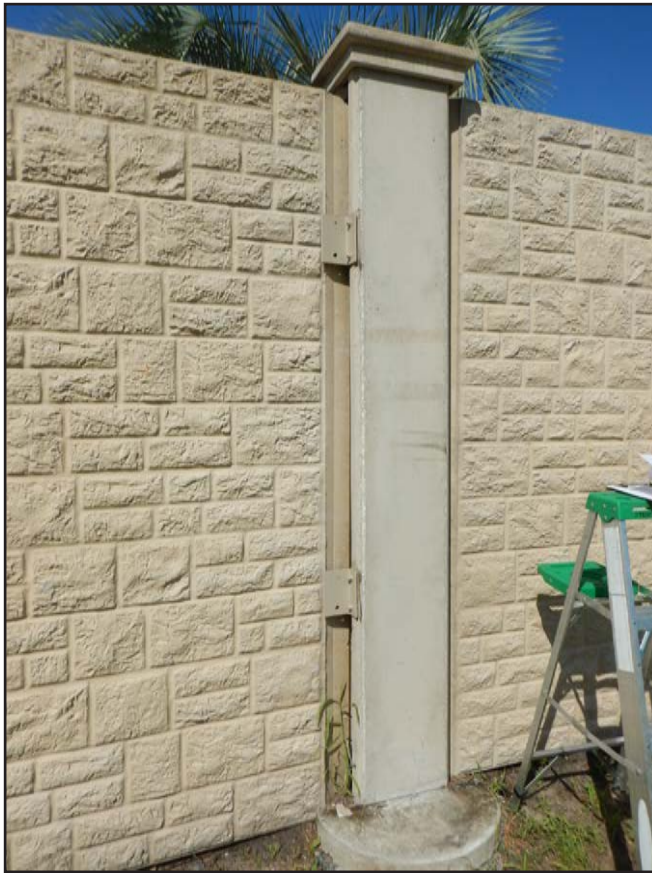

NO. 57 - INC SITE VISIT ON 7/23/25 -
COLUMN 10NE



NO. 60 - INC SITE VISIT ON
7/23/25 - COLUMN 10NE



NO. 61 - INC SITE VISIT ON
7/23/25 - COLUMN 10NE

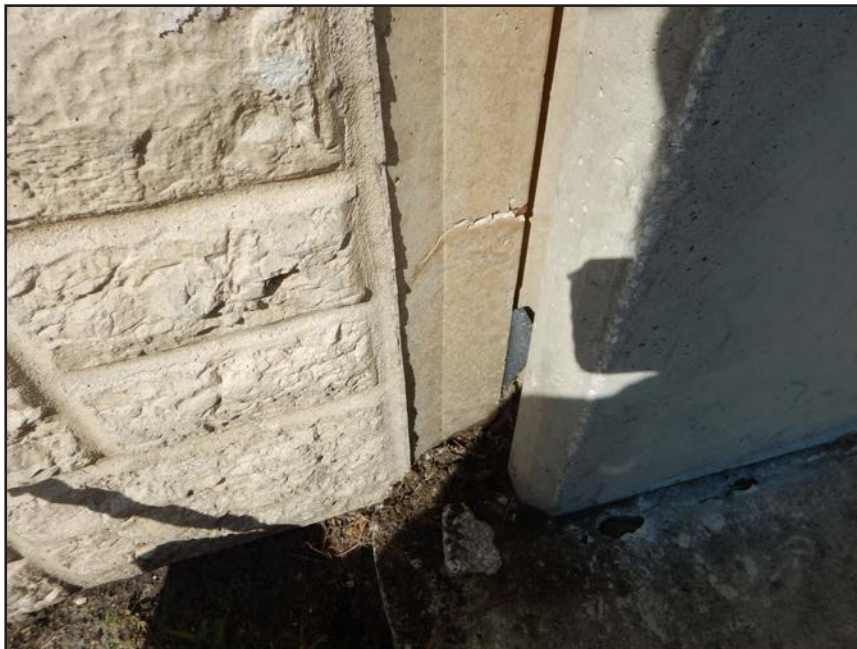

NO. 63 - INC SITE VISIT ON
7/23/25 - COLUMN 10NE



NO. 64 - INC SITE VISIT ON
7/23/25 - COLUMN 10NE



NO. 67 - INC SITE VISIT ON
7/23/25 - COLUMN 12NE

263



NO. 68 - INC SITE VISIT ON
7/23/25 - COLUMN 12NE



NO. 69 - INC SITE VISIT ON
7/23/25 - COLUMN 12NE



NO. 71 - INC SITE VISIT ON
7/23/25 - COLUMN 13NE

264



NO. 75 - INC SITE VISIT ON
7/23/25 - COLUMN 15NE



NO. 76 - INC SITE VISIT ON
7/23/25 - COLUMN 15NE



NO. 78 - INC SITE VISIT ON
7/23/25 - COLUMN 15NE

265



NO. 81 - INC SITE VISIT ON
7/23/25 - COLUMN 15NE



NO. 82 - INC SITE VISIT ON
7/23/25 - COLUMN 15NE



NO. 84 - INC SITE VISIT ON
7/23/25 - COLUMN 16NE

266



NO. 86 - INC SITE VISIT ON
7/23/25 - COLUMN 16NE



NO. 87 - INC SITE VISIT ON
7/23/25 - COLUMN 16NE



NO. 90 - INC SITE VISIT ON
7/23/25 - COLUMN 17NE



NO. 91 - INC SITE VISIT ON 7/23/25 -
COLUMN 17NE



NO. 93 - INC SITE VISIT ON
7/23/25 - COLUMN 17NE

268



NO. 95 - INC SITE VISIT ON
7/23/25 - COLUMN 18NE



NO. 96 - INC SITE VISIT ON
7/23/25 - COLUMN 18NE



NO. 98 - INC SITE VISIT ON
7/23/25 - COLUMN 18NE

269



NO. 100 - INC SITE VISIT ON
7/23/25 - COLUMN 18NE



NO. 101 - INC SITE VISIT ON
7/23/25 - COLUMN 18NE



NO. 102 - INC SITE VISIT ON
7/23/25 - COLUMN 18NE



NO. 105 - INC SITE VISIT ON
7/23/25 - COLUMN 18NE

Water Tower Road - Screen Wall Investigations									
Specific Repair Recommendations as of August 11, 2025									
Panel as Viewed From Water Tower Road		Defect Requiring Repairs					Photographs		Stantec Recommendations Until Permanent Repairs are Implemented
Left Column	Right Column	Failed Grout at Bearing	Inadequate Bearing Pads	Exposed Panel Tongues of 2" or Greater	Inadequate Added Clip Angles by Others	Cracked and/or Spalled Concrete	Site Visit	Numbers	
1N	2N					Crack at top of 1N	1/16/25	85	Monitor the Panel Monthly ²
3N	4N			2.5" Left			1/16/25	109	Provide Immediate Temporary Repair ¹
6N	7N			2.75" Bottom Left, 2.5" Top Left	Left		1/16/25	127, 135, 136	Provide Immediate Temporary Repair ¹
7N	8N	Right					1/16/25	147	Monitor the Panel Monthly ²
8N	9N			3" Right Bottom, 2.5" Right Top	Right	Right, by clip angles	1/16/25	154, 157, 158, 161-163	Provide Immediate Temporary Repair ¹
9N	10N	Right				Bottom Right at bearing	1/16/25	172	Monitor the Panel Monthly ²
10N	11N			2.75" Left Top and Bottom	Left		1/16/25	167, 176, 177	Provide Immediate Temporary Repair ¹
11N	12N			3.25" Right Bottom, 2.25" Right Top			1/16/25	190, 192	Provide Immediate Temporary Repair ¹
12N	13N			2.5" Left Top			1/16/25	194	Provide Immediate Temporary Repair ¹
13N	14N				Right	Right, by clip angles and saw cut tongue	1/16/25	208, 211, 215, 220, 221	Provide Immediate Temporary Repair ¹
14N	15N			2.25" Left Bottom, 2.5" Left Top			1/16/25	224, 225	Provide Immediate Temporary Repair ¹
15N	16N			2" Right Top			1/16/25	236, 237	Monitor the Panel Monthly ²
17N	18N			2.25" Right Top			1/16/25	250, 251	Monitor the Panel Monthly ²
18N	19N			3.75" Right Bottom, 3.5" Right Top	Right		1/16/25	255, 263, 264	Provide Immediate Temporary Repair ¹
19N	20N			3.5" Right Bottom, 3" Right Top	Right	Right, by clip angles	1/16/25	268, 271, 272, 276, 277	Provide Immediate Temporary Repair ¹
20N	21N			2.5" Left bottom, 3" Left Top			1/16/25	278, 279	Provide Immediate Temporary Repair ¹
22N	23N			2" Left Top			1/16/25	294, 295	Monitor the Panel Monthly ²
23N	24N			2" Left Top			1/16/25	301, 302	Monitor the Panel Monthly ²
24N	25N	Right					1/16/25	313	Monitor the Panel Monthly ²
25N	26N			2" Right Top			1/16/25	321, 322	Monitor the Panel Monthly ²
27N	28N			2" Right Bottom		Top and Bottom Right	1/16/25	335-339	Monitor the Panel Monthly ²
28N	29N			2.5" Left Top, 2.25" Right Top			1/16/25	340, 341, 345, 346	Provide Immediate Temporary Repair ¹
29N	30N			2.25" Left Top, 2.75" Right Bottom		Top Right Corner	1/16/25	347, 348, 350, 351, 352, 355, 356	Provide Immediate Temporary Repair ¹
31N	32N			2" Left Bottom			1/16/25	364, 365	Monitor the Panel Monthly ²
32N	33N			2" Left and Right		Bottom Right at bearing	1/16/25	371, 372, 376-378	Monitor the Panel Monthly ²
34N	35N			2.375" Right Top			1/16/25	391, 392	Provide Immediate Temporary Repair ¹
35N	36N			2" Left Top			1/16/25	393, 394	Monitor the Panel Monthly ²
36N	37N			2.5" Left Top and Bottom			1/16/25	400, 401	Provide Immediate Temporary Repair ¹
37N	38N	Left		2" Left Top and Bottom			1/16/25	407-409	Monitor the Panel Monthly ²
38N	39N			2" Left Top and Bottom			1/16/25	417, 418	Monitor the Panel Monthly ²
40N	41N			2" Left Top and Bottom			1/16/25	431, 432	Monitor the Panel Monthly ²

Footnotes:

¹ Provide immediate stabilization of the existing wall panel in accordance with Stantec Sheet S1B dated August 11, 2025.

² Following monthly monitoring, advise Stantec of any significant changes in existing conditions, including but not limited to panel tongues exceeding 2" of exposure, failed grout at panel bearing, and/or significantly cracked and/or spalled concrete.

Specific Repair Recommendations as of August 11, 2025 (Continued)

Panel as Viewed From Water Tower Road		Defect Requiring Repairs					Photographs		Stantec Recommendations Until Permanent Repairs are Implemented
Left Column	Right Column	Failed Grout at Bearing	Inadequate Bearing Pads	Exposed Panel Tongues of 2" or Greater	Inadequate Added Clip Angles by Others	Cracked and/or Spalled Concrete	Site Visit	Numbers	
41N	42N	Left		2.25" Right Top			1/16/25	436, 447, 448	Provide Immediate Temporary Repair ¹
42N	43N			2 1/8" Right Top		Top Left Corner	1/16/25 2/25/25	442, 443, 445 3	Monitor the Panel Monthly ²
43N	44N	Left		2" Right Top		Top Right Corner	2/25/25	6, 7, 10, 11	Provide Immediate Temporary Repair ¹
44N	45N	Right		2" Left Bottom, 2.25" Right Top			2/25/25	13, 16, 17, 18	Provide Immediate Temporary Repair ¹
45N	46N			2" Right Top			2/25/25	21	Monitor the Panel Monthly ²
46N	47N					Top Right Corner	2/25/25	26	Monitor the Panel Monthly ²
48N	49N	Right				Bottom Right Corner	2/25/25	35-38	Monitor the Panel Monthly ²
49N	50N			2" Left Top, 2.5" Right Top	Right	Right Tongue	2/25/25	34, 40, 43, 44, 49	Provide Immediate Temporary Repair ¹
50N	51N			2.25" Right Top			2/25/25	57	Monitor the Panel Monthly ²
51N	52N					Left Tongue	2/25/25	60	Monitor the Panel Monthly ²
52N	53N	Right					2/25/25	68	Monitor the Panel Monthly ²
53N	54N			2.5" Right Bottom			2/25/25	71, 74	Provide Immediate Temporary Repair ¹
54N	55N	Right		2" Left Top			2/25/25	72, 79, 80	Provide Immediate Temporary Repair ¹
55N	56N			2.25" Left Top and Right Top		Bottom Left Corner and Right Tongue	2/25/25	77, 81, 84, 87, 89, 90	Provide Immediate Temporary Repair ¹
56N	57N			2.75" Right Top		Bottom Left Corner	2/25/25	96, 99	Provide Immediate Temporary Repair ¹
57N	58N			2.5" Left Top, 2.25" Left Bottom		Top Right Corner	2/25/25	100, 103, 108	Provide Immediate Temporary Repair ¹
1NM	2NM			2 1/8" Left Top, 3.5" Right Bottom			2/25/25	115, 121, 123	Provide Immediate Temporary Repair ¹
3NM	4NM			2.5" Right Bottom			2/25/25	134, 135	Provide Immediate Temporary Repair ¹
4NM	5NM	Right		2" Right Top			2/25/25	138, 142, 143	Monitor the Panel Monthly ²
5NM	6NM			2" Left Top and Right Bottom		Top Left Corner	2/25/25	139, 140, 147	Monitor the Panel Monthly ²
6NM	7NM			2" Left Bottom, 2.5" Right Top		Bottom Right Corner	2/25/25	148, 151, 154-156	Provide Immediate Temporary Repair ¹
7NM	8NM			2.25" Right Top		Top Right Corner	2/25/25	160, 162	Monitor the Panel Monthly ²
8NM	9NM			2.25" Left Top, 2.5" Right T&B			2/25/25	161, 167, 169	Provide Immediate Temporary Repair ¹
10NM	11NM		Left	2" Left Top			2/25/25	172, 174, 175	Monitor the Panel Monthly ²
11NM	12NM			3.5" Left Top, 2.25" Right Top			2/25/25	178, 187	Provide Immediate Temporary Repair ¹
12NM	13NM	Left		2" Left Bottom			2/25/25	189, 190	Provide Immediate Temporary Repair ¹
13NM	14NM	This panel has been temporarily repaired as a mock-up. See previous Stantec Field Reports dated 1/30/25, 3/11/25, and 7/22/25.							
14NM	15NM			2" Left Bottom			2/25/25	205	Monitor the Panel Monthly ²

Footnotes:

¹ Provide immediate stabilization of the existing wall panel in accordance with Stantec Sheet S1B dated August 11, 2025.

² Following monthly monitoring, advise Stantec of any significant changes in existing conditions, including but not limited to panel tongues exceeding 2" of exposure, failed grout at panel bearing, and/or significantly cracked and/or spalled concrete.

Specific Repair Recommendations as of August 11, 2025 (Continued)

Panel as Viewed From Water Tower Road		Defect Requiring Repairs					Photographs		Stantec Recommendations Until Permanent Repairs are Implemented
Left Column	Right Column	Failed Grout at Bearing	Inadequate Bearing Pads	Exposed Panel Tongues of 2" or Greater	Inadequate Added Clip Angles by Others	Cracked and/or Spalled Concrete	Site Visit	Numbers	
1SM	2SM			2" Left Bottom			2/25/25	222	Monitor the Panel Monthly ²
4SM	5SM			2.25" Right Top and Bottom			2/25/25	239, 241	Monitor the Panel Monthly ²
6SM	7SM			2.5" Left T&B, 2" Right Bottom			2/25/25	244, 246, 251	Provide Immediate Temporary Repair ¹
7SM	8SM			2.375" Right Top			2/25/25	256	Provide Immediate Temporary Repair ¹
8SM	9SM			2.5" Left Bottom			2/25/25	257, 259	Provide Immediate Temporary Repair ¹
9SM	10SM			2.25" Left Bottom			2/25/25	262, 264	Monitor the Panel Monthly ²
10SM	11SM			2.5" Right Top			2/25/25	271	Provide Immediate Temporary Repair ¹
12SM	13SM			2.25" Left Top and 2" Right Top			2/25/25	277, 281	Monitor the Panel Monthly ²
13SM	14SM			2.25" Left Bottom			2/25/25	283	Monitor the Panel Monthly ²
14SM	15SM			2" Right Top and Bottom			2/25/25	292, 293	Monitor the Panel Monthly ²
15SM	16SM			2" Left Bottom			2/25/25	294	Monitor the Panel Monthly ²
16SM	17SM			2.25" Left Top		Top Left Corner	2/25/25	297, 298	Monitor the Panel Monthly ²
17SM	18SM			2" Right Top			2/25/25	311	Monitor the Panel Monthly ²
18SM	19SM			2.5" Right Top			2/25/25	315	Provide Immediate Temporary Repair ¹
19SM	20SM			2.25" Left Bottom			2/25/25	316, 318	Monitor the Panel Monthly ²
20SM	21SM			2.5" Right Top			2/25/25	324, 327	Provide Immediate Temporary Repair ¹
21SM	22SM			2" Right Top			2/25/25	330	Monitor the Panel Monthly ²
22SM	23SM			2.25" Right Top			2/25/25	335	Monitor the Panel Monthly ²
23SM	24SM			2" Left Bottom			2/25/25	337	Monitor the Panel Monthly ²
24SM	25SM			2" Left Bottom and Right Top			2/25/25	342, 347	Monitor the Panel Monthly ²
25SM	26SM	Left					2/25/25	351	Provide Immediate Temporary Repair ¹
1S	2S			Field Modified Left End 3" (±)			2/25/25	364-366	Monitor the Panel Monthly ²
2S	3S			2.25" Left Top, 2" Right Bottom		Top Left and Right Corners	2/25/25	372, 373, 380-382, 385	Monitor the Panel Monthly ²
4S	5S			3" Left Top, 2" Right Bottom		Bottom Left at Bearing	2/25/25	389, 392, 393, 395, 400	Provide Immediate Temporary Repair ¹
5S	6S			2" Left Top and Bottom			2/25/25	398, 401	Monitor the Panel Monthly ²
9S	10S			2.75" Right Top			2/25/25	421, 425	Provide Immediate Temporary Repair ¹
11S	12S	Right		2.5" Right Bottom			2/25/25	432, 435, 437, 439	Provide Immediate Temporary Repair ¹
13S	14S			2.5" Left Top, 2.25" Right Top		Bottom Left Tongue	2/25/25	443, 445-447, 450, 455	Provide Immediate Temporary Repair ¹
14S	15S			2.125" Left Top			2/25/25	451, 454	Monitor the Panel Monthly ²
17S	18S			2.125" Right Top and Bottom		Top Left End of Panel	2/25/25	471-473, 477, 480	Monitor the Panel Monthly ²
19S	20S					Bottom Left Tongue	2/25/25	484, 487, 488	Provide Immediate Temporary Repair ¹

Footnotes:

¹ Provide immediate stabilization of the existing wall panel in accordance with Stantec Sheet S1B dated August 11, 2025.² Following monthly monitoring, advise Stantec of any significant changes in existing conditions, including but not limited to panel tongues exceeding 2" of exposure, failed grout at panel bearing, and/or significantly cracked and/or spalled concrete.

Specific Repair Recommendations as of August 11, 2025 (Continued)

Panel as Viewed From Water Tower Road		Defect Requiring Repairs					Photographs		Stantec Recommendations Until Permanent Repairs are Implemented
Left Column	Right Column	Failed Grout at Bearing	Inadequate Bearing Pads	Exposed Panel Tongues of 2" or Greater	Inadequate Added Clip Angles by Others	Cracked and/or Spalled Concrete	Site Visit	Numbers	
20S	21S	Left		2" Right Top and Bottom		Bottom Left at Bearing	2/25/25	492, 495, 496	Provide Immediate Temporary Repair ¹
22S	23S			2.5" Right Bottom			2/25/25	509, 510	Provide Immediate Temporary Repair ¹
24S	25S		Right	2.5" Left Top			2/25/25	515, 518, 523, 524	Provide Immediate Temporary Repair ¹
25S	26S			2" Right Top and Bottom		Top Left Corner	2/25/25	522, 527, 528	Monitor the Panel Monthly ²
27S	28S			2" Left T&B, 2.5" Right Top			2/25/25	533, 534, 539, 540	Provide Immediate Temporary Repair ¹
28S	29S	Left		2.5" Right Top and Bottom			2/25/25	543, 544, 547, 549	Provide Immediate Temporary Repair ¹
29S	30S			2.125" Right Top			2/25/25	554, 555	Monitor the Panel Monthly ²
30S	31S			2" Right Top and Bottom			2/25/25	560, 561	Monitor the Panel Monthly ²
31S	32S			2" Right Bottom			2/25/25	569	Monitor the Panel Monthly ²
32S	33S			2" Right Top			2/25/25	572	Monitor the Panel Monthly ²
33S	34S			2.125" Left Top, 2.5" Right Top			2/25/25	573, 580, 584	Provide Immediate Temporary Repair ¹
34S	35S			2.25" Left Bottom, 2.5" Right Top			2/25/25	582, 585, 589, 593	Provide Immediate Temporary Repair ¹
36S	37S	Right		2" Left Bottom			2/25/25	599, 603, 604, 605	Monitor the Panel Monthly ²
37S	38S			2.5" Left Top			2/25/25	602	Provide Immediate Temporary Repair ¹
39S	40S	Right					2/25/25	617, 618, 619	Provide Immediate Temporary Repair ¹
40S	41S			2.5" Right Top, 2.75" Right Bottom			2/25/25	622, 625	Provide Immediate Temporary Repair ¹
41S	42S	Right		2" Left Top, 2.5" Right T&B			2/25/25	623, 626, 633, 638, 640, 641	Provide Immediate Temporary Repair ¹
42S	43S			2" Left Top and Bottom			2/25/25	634, 639	Monitor the Panel Monthly ²
43S	44S			2" Left Top			2/25/25	644	Monitor the Panel Monthly ²
44S	45S			2" Left Bottom and Right Top			2/25/25	650, 654	Monitor the Panel Monthly ²
46S	47S			2.75" Right Bottom			2/25/25	666, 667	Provide Immediate Temporary Repair ¹
47S	48S			2.25" Right Top			2/25/25	672	Monitor the Panel Monthly ²
49S	50S			2" Left Bottom			2/25/25	682	Monitor the Panel Monthly ²
50S	51S					Top Left Corner	2/25/25	685, 686	Monitor the Panel Monthly ²
52S	53S	Right		2.75" Right Top, 2.25" Right Bottom		Top Left End of Panel	2/25/25	696, 697, 701, 704-706	Provide Immediate Temporary Repair ¹
53S	54S					Bottom Left, Top Right	2/25/25	707, 708, 711, 712	Monitor the Panel Monthly ²
54S	55S	Right					2/25/25	723, 724	Provide Immediate Temporary Repair ¹
55S	56S			3.5" Left Top	Left	At Left Clip Angle and Top Right Corner	2/25/25	716, 718-720, 729, 730	Provide Immediate Temporary Repair ¹
57S	58S	Right		2.75" Right Top			2/25/25	741-744	Provide Immediate Temporary Repair ¹
59S	60S	Left		2" Left Top			2/25/25	747, 751	Monitor the Panel Monthly ²
60S	61S			2" Left Top, 2.25" Right Top			2/25/25	754, 760	Monitor the Panel Monthly ²

Footnotes:

¹ Provide immediate stabilization of the existing wall panel in accordance with Stantec Sheet S1B dated August 11, 2025.² Following monthly monitoring, advise Stantec of any significant changes in existing conditions, including but not limited to panel tongues exceeding 2" of exposure, failed grout at panel bearing, and/or significantly cracked and/or spalled concrete.

Specific Repair Recommendations as of August 11, 2025 (Continued)

Panel as Viewed From Water Tower Road		Defect Requiring Repairs					Photographs		Stantec Recommendations Until Permanent Repairs are Implemented
Left Column	Right Column	Failed Grout at Bearing	Inadequate Bearing Pads	Exposed Panel Tongues of 2" or Greater	Inadequate Added Clip Angles by Others	Cracked and/or Spalled Concrete	Site Visit	Numbers	
61S	62S	Left and Right				Bottom Left at Bearing	2/25/25	761, 763-765, 771	Provide Immediate Temporary Repair ¹
62S	63S	Right		2.75" Right Top		Top Left Corner	2/25/25	768, 769, 774-776	Provide Immediate Temporary Repair ¹
63S	64S			2.25" Left Bottom			2/25/25	778	Monitor the Panel Monthly ²
64S	65S			2" Right Bottom			2/25/25	787	Monitor the Panel Monthly ²
65S	66S			2.375" Right Top			2/25/25	790	Provide Immediate Temporary Repair ¹
67S	68S	Left		2" Right Top		Bottom Left Tongue	2/25/25	799-802, 805	Provide Immediate Temporary Repair ¹
68S	69S	Right		2.5" Left Top			2/25/25	806, 815-817	Provide Immediate Temporary Repair ¹
69S	70S			2.5" Left Top and Right Bottom			2/25/25	813, 819, 822, 826	Provide Immediate Temporary Repair ¹
70S	71S					Bottom Left at Bearing	2/25/25	827-830	Monitor the Panel Monthly ²
72S	73S	Right		2.5" Left Top			2/25/25	838, 846	Provide Immediate Temporary Repair ¹
73S	74S	Left		2" Left Top			2/25/25	844, 847	Provide Immediate Temporary Repair ¹
74S	75S	Right				Top Right Corner of Column 75S	2/25/25	856-861	Provide Immediate Temporary Repair ¹
75S	76S	Left and Right		2.5" Left T&B and Right Top			2/25/25	855, 862-864, 867-872	Provide Immediate Temporary Repair ¹
76S	77S	Left				Top Left Corner of Column 77S	2/25/25	873, 874, 880, 881	Provide Immediate Temporary Repair ¹
77S	78S					Top Left Corner	2/25/25	877, 878	Monitor the Panel Monthly ²
78S	79S			2.5" Right Top and Bottom		Top Left and Bottom Right at Bearing	2/25/25	886, 887, 893, 895, 896	Provide Immediate Temporary Repair ¹
79S	80S			2.5" Left Bottom and 2.25" Right Top			2/25/25	897, 901	Provide Immediate Temporary Repair ¹
80S	81S	Left		2.5" Left Top			2/25/25	902, 904, 905, 906	Provide Immediate Temporary Repair ¹
81S	82S	Right					2/25/25	913, 914	Monitor the Panel Monthly ²
3SS	4SS					Top Left Corner	2/25/25	927, 928	Monitor the Panel Monthly ²
5SS	6SS	Right		2.5" Right Top and Bottom		Top and Bottom Right	2/25/25	942-944, 947, 953, 954	Provide Immediate Temporary Repair ¹
6SS	7SS			3" Left Top			2/25/25	945, 955	Provide Immediate Temporary Repair ¹
8SS	9SS	Right		2.25" Left Top		Top Left Corner	2/25/25	962, 963, 966, 973	Provide Immediate Temporary Repair ¹
12SS	13SS	Right		2.5" Right Bottom			2/25/25	989, 990, 992	Provide Immediate Temporary Repair ¹
13SS	14SS	Left		2" Right Top			2/25/25	993, 994, 997	Monitor the Panel Monthly ²
14SS	15SS			2" Left Top			2/25/25	998	Monitor the Panel Monthly ²
16SS	17SS			2" Left Top and Bottom		Bottom Left at Bearing	2/25/25	1011, 1014, 1015	Monitor the Panel Monthly ²
18SS	19SS			2.75" Left Top, 2" Right T&B		Bottom Left Tongue	2/25/25	1022, 1026, 1027, 1030, 1031	Provide Immediate Temporary Repair ¹
19SS	20SS			2" Left Bottom			2/25/25	1032	Monitor the Panel Monthly ²

Footnotes:

¹ Provide immediate stabilization of the existing wall panel in accordance with Stantec Sheet S1B dated August 11, 2025.

² Following monthly monitoring, advise Stantec of any significant changes in existing conditions, including but not limited to panel tongues exceeding 2" of exposure, failed grout at panel bearing, and/or significantly cracked and/or spalled concrete.

Specific Repair Recommendations as of August 11, 2025 (Continued)

Panel as Viewed From Water Tower Road		Defect Requiring Repairs					Photographs		Stantec Recommendations Until Permanent Repairs are Implemented
Left Column	Right Column	Failed Grout at Bearing	Inadequate Bearing Pads	Exposed Panel Tongues of 2" or Greater	Inadequate Added Clip Angles by Others	Cracked and/or Spalled Concrete	Site Visit	Numbers	
20SS	21SS	Right		2.125" Right Top		Top Left Corner	2/25/25	1038, 1039, 1044-1048	Provide Immediate Temporary Repair ¹
21SS	22SS			2" Left Bottom		Bottom Left at Bearing	2/25/25	1049-1051	Provide Immediate Temporary Repair ¹
22SS	23SS			2.25" Left Top and Bottom		Bottom Left at Bearing	2/25/25	1054, 1056-1058	Provide Immediate Temporary Repair ¹
23SS	24SS			2" Left Bottom			2/25/25	1063	Monitor the Panel Monthly ²
24SS	25SS	Left		2.5" Left Top, 2" Right Top		Bottom Left at bearing and Top Right Corner	2/25/25	1067, 1070, 1071, 1073-1076	Provide Immediate Temporary Repair ¹
25SS	26SS			2" Left Bottom and Right Top		Top Left Corner	2/25/25	1077, 1078, 1080, 1083	Monitor the Panel Monthly ²
26SS	27SS					Bottom Left at Bearing	2/25/25	1086-1088	Monitor the Panel Monthly ²
27SS	28SS			2.75" Left Top			2/25/25	1091, 1095	Provide Immediate Temporary Repair ¹
28SS	29SS	Right		2.5" Left Top and Bottom		Bottom Left at Bearing	2/25/25	1097, 1100-1103, 1107	Provide Immediate Temporary Repair ¹
29SS	30SS			2" Left Bottom			2/25/25	1108	Monitor the Panel Monthly ²
30SS	31SS			2.25" Right Top			2/25/25	1117	Monitor the Panel Monthly ²
31SS	32SS	Left and Right					2/25/25	1120, 1125	Monitor the Panel Monthly ²
32SS	33SS			2.5" Left Bottom		Bottom Left at Bearing	2/25/25	1123, 1126, 1127	Provide Immediate Temporary Repair ¹
33SS	34SS			2" Right Top			2/25/25	1134	Monitor the Panel Monthly ²
36SS	37SS			2" Right Top		Top Right Corner	2/25/25	1149, 1150, 1152	Monitor the Panel Monthly ²
37SS	38SS			2" Left Top			2/25/25	1153	Monitor the Panel Monthly ²
39SS	40SS			1.75" Right Top		Top Left Corner	2/25/25	1163-1165, 1171	Monitor the Panel Monthly ²
40SS	41SS			3" Left and Right Top	Left and Right		2/25/25	1169, 1172, 1173, 1175, 1178-1180, 1189	Provide Immediate Temporary Repair ¹
42SS	43SS	Right		2" Left Bottom, 2" Right Top			2/25/25	1193, 1196, 1199	Monitor the Panel Monthly ²
43SS	44SS			2.25" Left Bottom, 2" Right Top			2/25/25	1197, 1200, 1202	Monitor the Panel Monthly ²
44SS	45SS	Right					2/25/25	1209, 1210	Provide Immediate Temporary Repair ¹
45SS	46SS			3.25" Left Top, 2" Right Top	Left		2/25/25	1206, 1208, 1211, 1213	Provide Immediate Temporary Repair ¹
46SS	47SS			2.5" Left T&B, 3" Right Top		Left and Right Bottom at Bearing	2/25/25	1215, 1217, 1219-1222, 1226-1228	Provide Immediate Temporary Repair ¹
47SS	48SS			2.75" Left Bottom		Left Bottom Tongue	2/25/25	1231, 1232	Provide Immediate Temporary Repair ¹
49SS	50SS	Right		2.375" Right Top			2/25/25	1243, 1245	Provide Immediate Temporary Repair ¹
50SS	51SS		Right	2.75" Right Top			2/25/25	1248-1251	Provide Immediate Temporary Repair ¹
54SS	55SS			2.5" Left Top		At 54SS Cap	2/25/25	1262, 1263	Provide Immediate Temporary Repair ¹
55SS	56SS	Right		3" Left T&B, 2.5" Right Top			2/25/25	1271, 1275, 1278-1281	Provide Immediate Temporary Repair ¹
57SS	58SS			2" Left Top			2/25/25	1284	Monitor the Panel Monthly ²

Footnotes:

¹ Provide immediate stabilization of the existing wall panel in accordance with Stantec Sheet S1B dated August 11, 2025.² Following monthly monitoring, advise Stantec of any significant changes in existing conditions, including but not limited to panel tongues exceeding 2" of exposure, failed grout at panel bearing, and/or significantly cracked and/or spalled concrete.

Specific Repair Recommendations as of August 11, 2025 (Continued)

Panel as Viewed From Water Tower Road		Defect Requiring Repairs					Photographs		Stantec Recommendations Until Permanent Repairs are Implemented
Left Column	Right Column	Failed Grout at Bearing	Inadequate Bearing Pads	Exposed Panel Tongues of 2" or Greater	Inadequate Added Clip Angles by Others	Cracked and/or Spalled Concrete	Site Visit	Numbers	
58SS	59SS			2" Right Top and Bottom		Right T&B Corners	2/25/25	1293, 1294, 1297-1299, 1302, 1303	Monitor the Panel Monthly ²
59SS	60SS			2.25" Left Top		Left Top Tongue	2/25/25	1295, 1296, 1300, 1305	Monitor the Panel Monthly ²
61SS	62SS			2" Right Bottom		Top Right Corner	2/25/25	1319, 1320, 1322	Monitor the Panel Monthly ²
63SS	64SS	Left and Right		2" Right Top		63SS Right Flange, 64SS Top, Bottom Left and Right Corners	2/25/25	1326, 1327, 1330, 1331, 1333-1338	Monitor the Panel Monthly ²
64SS	65SS		Left			Top Right Corner	2/25/25	1339, 1342, 1343	Monitor the Panel Monthly ²
65SS	66SS	Right					2/25/25	1350	Monitor the Panel Monthly ²
66SS	67SS		Left and Right				2/25/25	1351, 1355	Monitor the Panel Monthly ²
67SS	68SS Front		Left	1.75" Left Bottom, 2.25" Right Top			2/25/25	1356, 1357, 1361	Monitor the Panel Monthly ²
68SS Back	69SS	Right				Top of 68SS Back	2/25/25	1365, 1366, 1373, 1374	Monitor the Panel Monthly ²
69SS	70SS					Bottom Left at Bearing and 70SS Flange	2/25/25	1375, 1376, 1379-1381	Provide Immediate Temporary Repair ¹
70SS	71SS	Left		3" Right Top		Bottom Left at Bearing	2/25/25	1383-1385, 1388, 1389	Provide Immediate Temporary Repair ¹
74SS	75SS			2" Left Bottom, 2.5" Right Top			2/25/25	1407, 1410, 1412	Provide Immediate Temporary Repair ¹
75SS	76SS			2.375" Right Top			2/25/25	1416	Provide Immediate Temporary Repair ¹
76SS	77SS			2.25" Left Bottom		Bottom Left at Bearing	2/25/25	1419-1421	Provide Immediate Temporary Repair ¹
77SS	78SS					Top Right Corner	2/25/25	1429, 1430	Monitor the Panel Monthly ²
78SS	79SS			2" Left Top		Bottom Left at Bearing and Top of 79SS	2/25/25	1431, 1433, 1434, 1436, 1437	Monitor the Panel Monthly ²
79SS	80SS			2.75" Right Top		Field Modified Left Tongue	2/25/25	1438-1440, 1444	Provide Immediate Temporary Repair ¹

Footnotes:

¹ Provide immediate stabilization of the existing wall panel in accordance with Stantec Sheet S1B dated August 11, 2025.² Following monthly monitoring, advise Stantec of any significant changes in existing conditions, including but not limited to panel tongues exceeding 2" of exposure, failed grout at panel bearing, and/or significantly cracked and/or spalled concrete.

Panel as Viewed From Knopp Place Road		Defect Requiring Repairs					Photographs		Stantec Recommendations Until Permanent Repairs are Implemented
Left Column	Right Column	Failed Grout at Bearing	Inadequate Bearing Pads	Exposed Panel Tongues of 2" or Greater	Inadequate Added Clip Angles by Others	Cracked and/or Spalled Concrete	Site Visit	Numbers	
2NE	1NE	Right		2.5" Bottom Right 3.25" Top Right	Right		1/16/25 7/23/25	68, 78, 80, 81 4-9	Provide Immediate Temporary Repair ¹
3NE	2NE	Right	Left	2.25" Left Top		Left Tongue and at Bearing	7/23/25	11-13, 15, 17, 19, 22, 24, 25	Provide Immediate Temporary Repair ¹
7NE	6NE			2.25" Left Top			7/23/25	30	Monitor the Panel Monthly ²
8NE	7NE	Left		2" Left Bottom			7/23/25	34-36	Monitor the Panel Monthly ²
9NE	8NE			2" Right Top			7/23/25	38	Monitor the Panel Monthly ²
10NE	9NE			3" Right Bottom, 2.5" Left Top	Right	Left and Right Tongues	7/23/25	40, 43, 44, 47, 49, 51, 52, 54	Provide Immediate Temporary Repair ¹
11NE	10NE			3.25" Right Bottom	Right	Right at Bottom Tongue	7/23/25	57, 60, 61, 63, 64	Provide Immediate Temporary Repair ¹
13NE	12NE			2.25" Left Top		Top Right Corner	7/23/25	67-69, 71	Monitor the Panel Monthly ²
15NE	14NE	Left				Top Left Corner	7/23/25	75, 76, 78, 81, 82	Provide Immediate Temporary Repair ¹
16NE	15NE	Left		2.5" Left Top			7/23/25	84, 86, 87	Provide Immediate Temporary Repair ¹
18NE	17NE			2" Left Top		Left Tongue and Top Corner	7/23/25	90, 91, 93, 95, 96, 98, 100-102, 105	Provide Immediate Temporary Repair ¹

SUMMARY OF STANTEC SPECIFIC REPAIR RECOMMENDATIONS AS OF AUGUST 11, 2025

- 1) 106 PANELS REQUIRE IMMEDIATE TEMPORARY REPAIRS
- 2) 100 PANELS REQUIRE MONTHLY MONITORING BY THE OWNER
- 3) 68 PANELS APPEAR STABLE, BUT REQUIRE BI-MONTHLY MONITORING BY THE OWNER
- 4) 1 PANEL HAS BEEN STABILIZED WITH A MOCK-UP REPAIR

275 TOTAL PANELS

Footnotes:
¹ Provide immediate stabilization of the existing wall panel in accordance with Stantec Sheet S1B dated August 11, 2025.
² Following monthly monitoring, advise Stantec of any significant changes in existing conditions, including but not limited to panel tongues exceeding 2" of exposure, failed grout at panel bearing, and/or significantly cracked and/or spalled concrete.

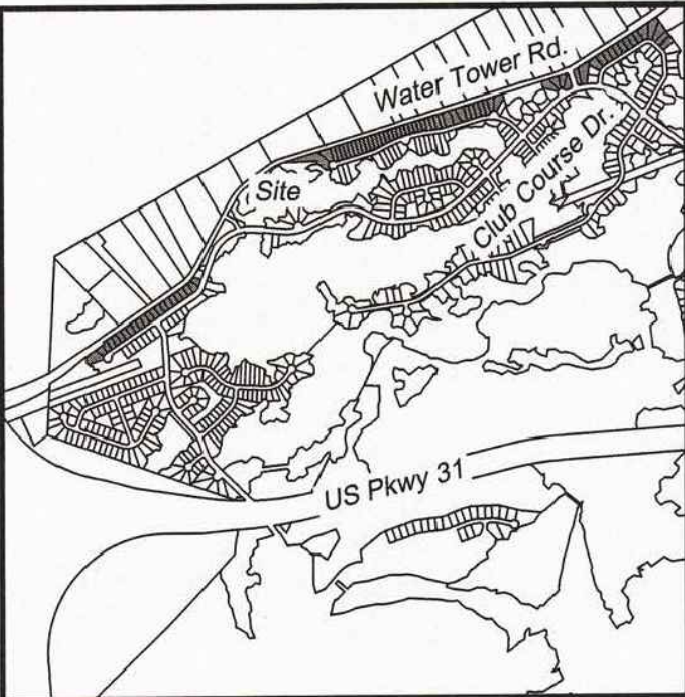

Vicinity Map - Not to Scale

State Plane Coordinates:
NAD-83 Horizontal
NAVD-88 Vertical

- Legend**
- - corner found (noted)
 - ⊙ - 5/8" iron rebar set (unless noted)
 - △ - map / computed point

- Line Work Legend**
- adjoining R/W property lines
 - parent tract property line
 - adjoining property lines

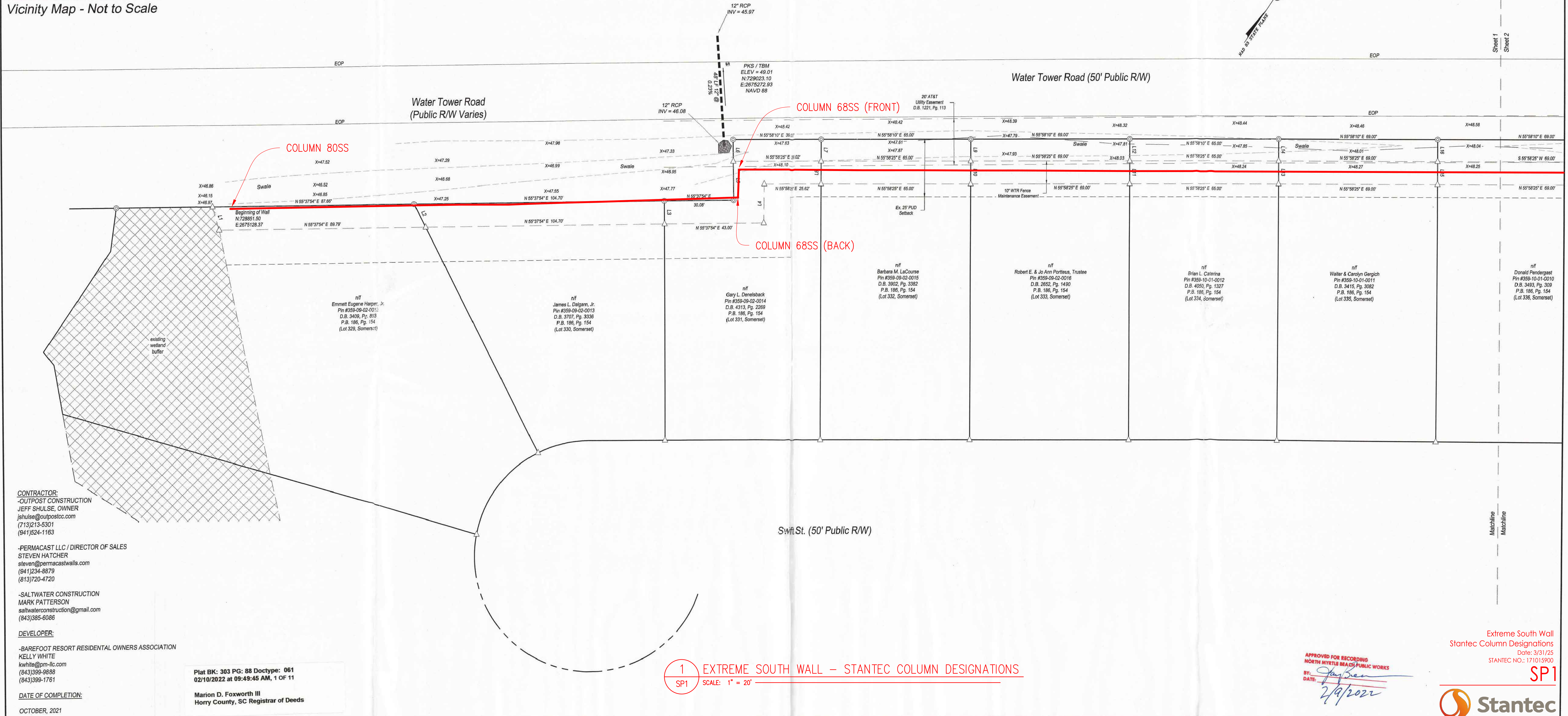
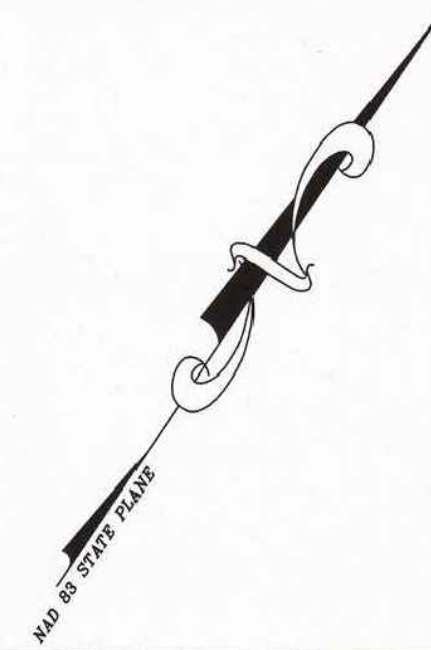

CONTRACTOR:
-OUTPOST CONSTRUCTION
JEFF SHULSE, OWNER
jshulse@outpostcc.com
(713)213-5301
(941)524-1163

-PERMACAST LLC / DIRECTOR OF SALES
STEVEN HATCHER
stevenc@permacastwalls.com
(941)234-8879
(813)720-4720

-SALTWATER CONSTRUCTION
MARK PATTERSON
saltwaterconstruction@gmail.com
(843)385-6086

DEVELOPER:
-BAREFOOT RESORT RESIDENTAL OWNERS ASSOCIATION
KELLY WHITE
kwhite@pm-li.com
(843)399-9888
(843)399-1761

DATE OF COMPLETION:
OCTOBER, 2021

Plat BK: 303 PG: 88 Doctype: 061
02/10/2022 at 09:49:45 AM, 1 OF 11

Marion D. Foxworth III
Horry County, SC Registrar of Deeds

1 EXTREME SOUTH WALL - STANTEC COLUMN DESIGNATIONS
SP1 SCALE: 1" = 20'

APPROVED FOR RECORDING
NORTH MYRTLE BEACH PUBLIC WORKS
BY: *[Signature]*
DATE: 2/9/2022

Extreme South Wall
Stantec Column Designations
Date: 3/31/23
STANTEC NO.: 171015900
SP1



PALMETTO
CORP
Land Surveying Division

3873 Highway 701 N
Conway, S.C. 29526
Phone: (843) 716-6021

DRAWN BY: JAL	JOB# S2778	REVISIONS:
CLOSURE CHECKED BY:	DATE OF SURVEY: 11/17/2021	
APPROVED BY: RRE		

Water Tower Road Wall As-Built Survey
Dogwood Neck Township, Horry County, South Carolina
for
Earthworks Group

STANTEC COLUMN DESIGNATIONS ARE SHOWN IN RED ON THE AS-BUILT SURVEY BY PALMETTO CORP. OF CONWAY, INC., CERTIFIED ON FEBRUARY 9, 2022, AND ARE NOT THE RESPONSIBILITY OF PALMETTO CORP.

GRAPHIC SCALE
1 inch = 20 ft.

Sheet 1 of 11

Certificate of Accuracy
I hereby state that to the best of my professional knowledge, information, and belief, the survey shown herein was made in accordance with the requirements of the Standards of Practice Manual for Surveying in South Carolina, and meets or exceeds the requirements for a Class A survey as specified therein; also there are no visible encroachments or projections other than shown.

[Signature]
Ray R. Eshelman
PLS# 22753

DATE
2/9/22

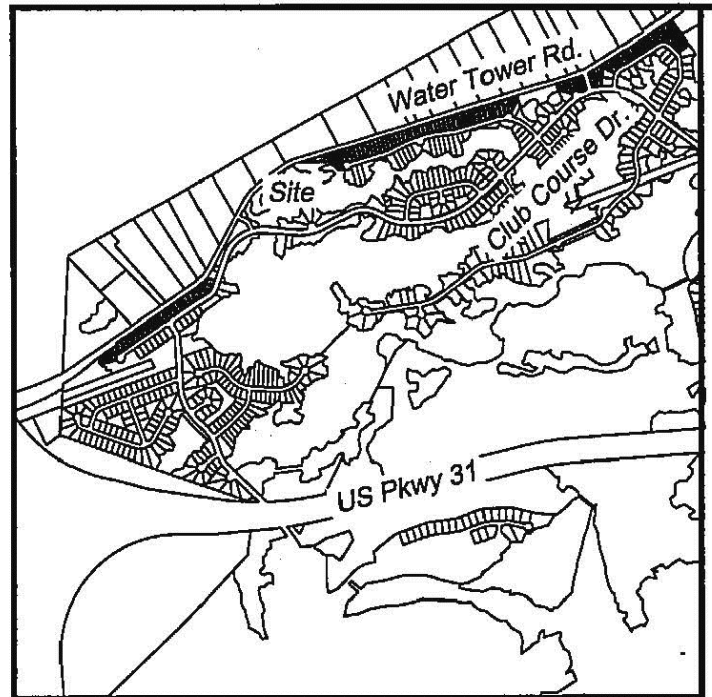

State Plane Coordinates:
NAD-83 Horizontal
NAVD-88 Vertical

Legend

- - corner found (noted)
- ⊙ - 5/8" iron rebar set (unless noted)
- △ - map / computed point

Line Work Legend

- adjoining R/W property lines
- parent tract property line
- adjoining property lines

Vicinity Map - Not to Scale

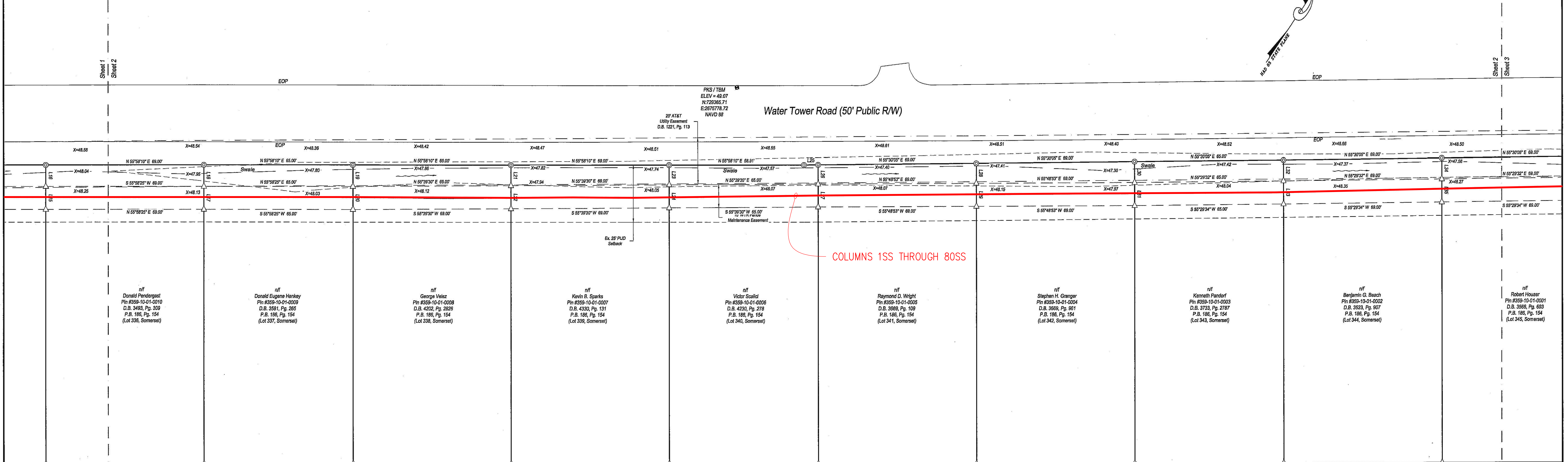

COLUMNS 1SS THROUGH 80SS

CONTRACTOR:
-OUTPOST CONSTRUCTION
JEFF SHULSE, OWNER
jshulse@outpostcc.com
(713)213-6301
(941)524-1163

-PERMACAST LLC / DIRECTOR OF SALES
STEVEN HATCHER
steven@permacastwalls.com
(941)234-8879
(813)720-4720

-SALTWATER CONSTRUCTION
MARK PATTERSON
saltwaterconstruction@gmail.com
(843)385-6086

DEVELOPER:
-BAREFOOT RESORT RESIDENTIAL OWNERS ASSOCIATION
KELLY WHITE
kwhite@brm-llc.com
(843)399-9888
(843)399-1761

DATE OF COMPLETION:
OCTOBER, 2021

Swift St. (50' Public R/W) Club Court Dr. (66' Public R/W)

1 EXTREME SOUTH WALL - STANTEC COLUMN DESIGNATIONS
SP2 SCALE: 1" = 20'

Extreme South Wall
Stantec Column Designations
Date: 3/31/25
STANTEC NO.: 171015900
SP2



PALMETTO CORP
Land Surveying Division
3873 Highway 701 N
Conway, S.C. 29526
Phone: (843) 716-6021

Water Tower Road Wall As-Built Survey
Dogwood Neck Township, Horry County, South Carolina
for
Earthworks Group

DRAWN BY: JAL	JOB# S2778	REVISIONS:
CLOSURE CHECKED BY:	DATE OF SURVEY:	
APPROVED BY: RRE	11/17/2021	

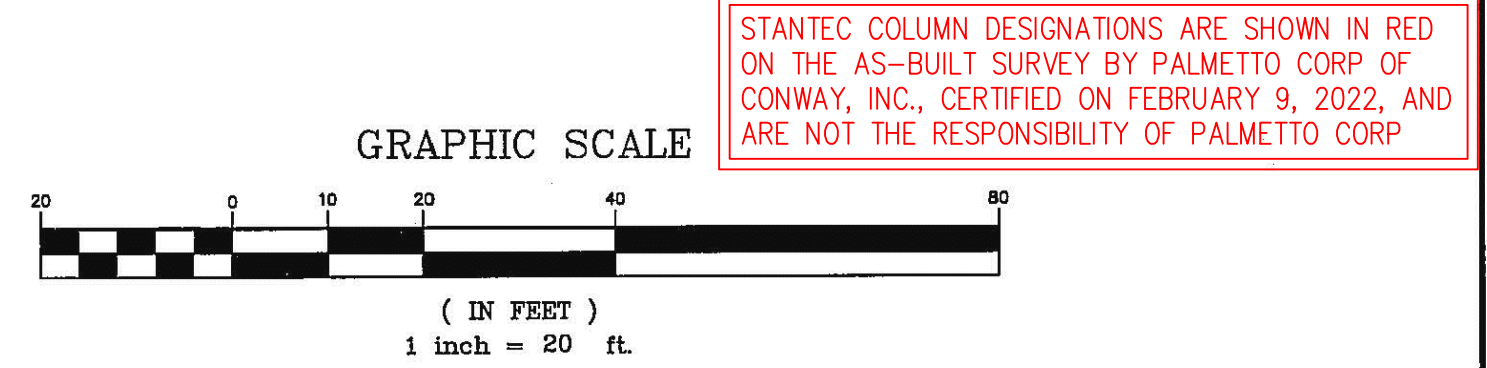

Certificate of Accuracy
I hereby state that to the best of my professional knowledge, information, and belief, the survey shown herein was made in accordance with the requirements of the Standards of Practice Manual for Surveying in South Carolina, and meets or exceeds the requirements for a Class A survey as specified therein; also there are no visible encroachments or projections other than shown.

South Carolina Professional Seal
No. 22753
RAY R. ESHELMAN
DATE: 2/9/22
PLS# 22753

Palmetto Corp of Conway, Inc. Seal
No. C6176
DATE: 2/9/22

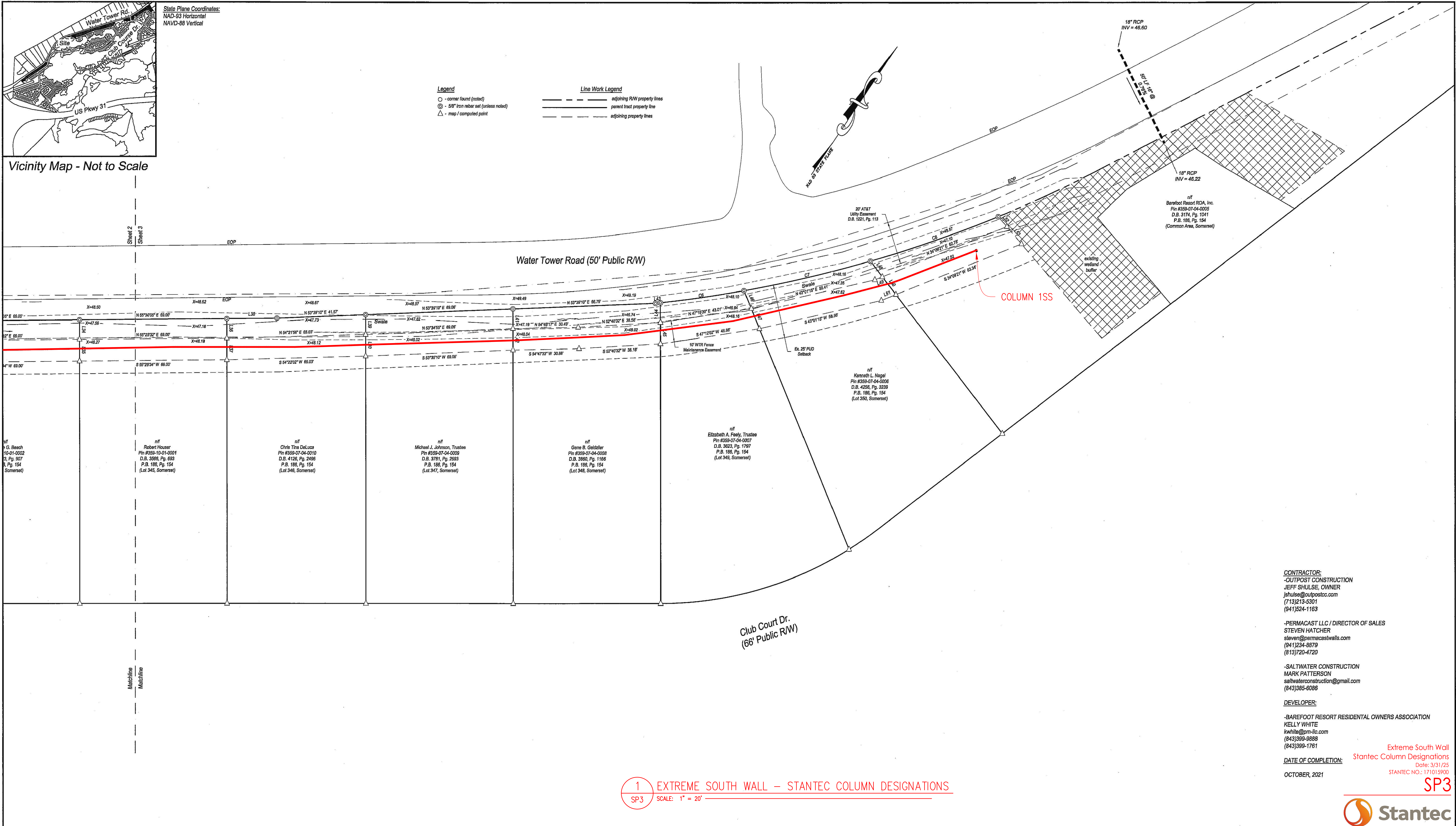

PALMETTO CORP
Land Surveying Division
3873 Highway 701 N
Conway, S.C. 29526
Phone: (843) 716-6021

Water Tower Road Wall As-Built Survey
Dogwood Neck Township, Horry County, South Carolina
for
Earthworks Group

STANTEC COLUMN DESIGNATIONS ARE SHOWN IN RED ON THE AS-BUILT SURVEY BY PALMETTO CORP OF CONWAY, INC., CERTIFIED ON FEBRUARY 9, 2022, AND ARE NOT THE RESPONSIBILITY OF PALMETTO CORP

GRAPHIC SCALE
(IN FEET)
1 inch = 20 ft.

Certificate of Accuracy
I hereby state that to the best of my professional knowledge, information, and belief, the survey shown herein was made in accordance with the requirements of the Standards of Practice Manual for Surveying in South Carolina, and meets or exceeds the requirements for a Class A survey as specified therein; also there are no visible encroachments or projections other than shown.

Ray R. Eshelman
No. 22753
DATE: 2/9/22

Ray R. Eshelman
No. C6176
DATE: 2/9/22

Sheet 3 of 11

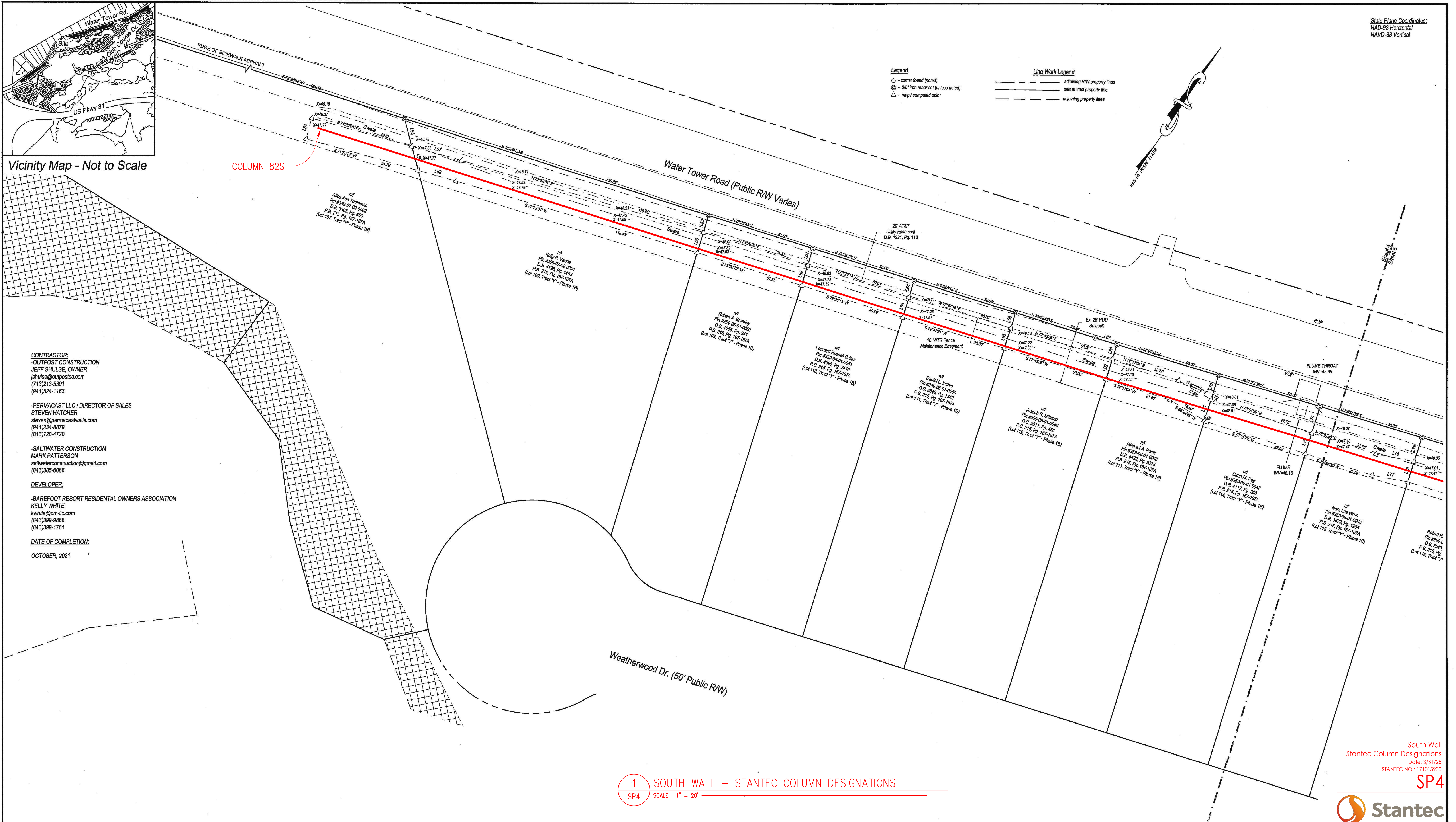

PALMETTO CORP
Land Surveying Division

3873 Highway 701 N
Conway, S.C. 29526
Phone: (843) 716-6021

DRAWN BY: JAL	JOB# S2778	REVISIONS:
CLOSURE CHECKED BY:	DATE OF SURVEY: 11/17/2021	
APPROVED BY: RRE		

Water Tower Road Wall As-Built Survey
Dogwood Neck Township, Horry County, South Carolina
for
Earthworks Group

STANTEC COLUMN DESIGNATIONS ARE SHOWN IN RED ON THE AS-BUILT SURVEY BY PALMETTO CORP OF CONWAY, INC., CERTIFIED ON FEBRUARY 9, 2022, AND ARE NOT THE RESPONSIBILITY OF PALMETTO CORP

GRAPHIC SCALE
1 inch = 20 ft.

Sheet 4 of 11

Certificate of Accuracy
I hereby state that to the best of my professional knowledge, information, and belief, the survey shown herein was made in accordance with the requirements of the Standards of Practice Manual for Surveying in South Carolina, and meets or exceeds the requirements for a Class A survey as specified therein; also there are no visible encroachments or projections other than shown.

Ray R. Eschelman
PLS# 22753
DATE: 2/9/22

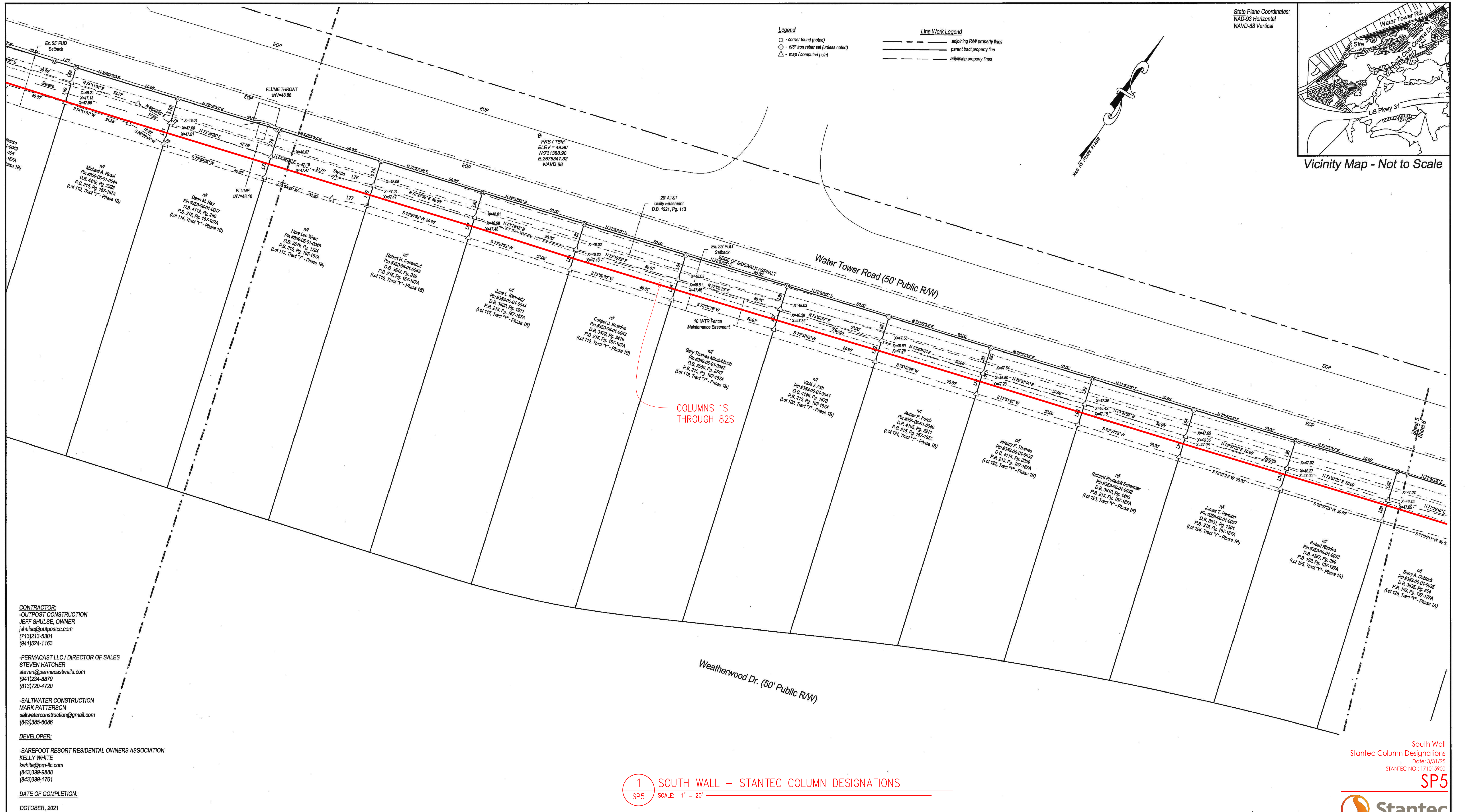

CONTRACTOR:
-OUTPOST CONSTRUCTION
JEFF SHULSE, OWNER
jshulse@outpostcc.com
(713)213-5301
(941)524-1163

-PERMACAST LLC / DIRECTOR OF SALES
STEVEN HATCHER
steven@permacastwalls.com
(941)234-8879
(813)720-4720

-SALTWATER CONSTRUCTION
MARK PATTERSON
saltwaterconstruction@gmail.com
(843)385-6086

DEVELOPER:
-BAREFOOT RESORT RESIDENTIAL OWNERS ASSOCIATION
KELLY WHITE
kwhite@prn-llc.com
(843)399-9888
(843)399-1761

DATE OF COMPLETION:
OCTOBER, 2021

1 SOUTH WALL - STANTEC COLUMN DESIGNATIONS
SP5 SCALE: 1" = 20'

PALMETTO
CORP

Land Surveying Division

3873 Highway 701 N
Conway, S.C. 29526
Phone: (843) 716-6021

DRAWN BY: JAL	JOB# S2778	REVISIONS:
CLOSURE CHECKED BY:	DATE OF SURVEY:	
APPROVED BY: RRE	11/17/2021	

Water Tower Road Wall As-Built Survey
Dogwood Neck Township, Horry County, South Carolina
for
Earthworks Group

STANTEC COLUMN DESIGNATIONS ARE SHOWN IN RED
ON THE AS-BUILT SURVEY BY PALMETTO CORP OF
CONWAY, INC., CERTIFIED ON FEBRUARY 9, 2022, AND
ARE NOT THE RESPONSIBILITY OF PALMETTO CORP

GRAPHIC SCALE
1 inch = 20 ft.

South Wall
Stantec Column Designations
Date: 3/31/25
STANTEC NO.: 171015900
SP5

Certificate of Accuracy
I hereby state that to the best of my
professional knowledge, information, and
belief, the survey shown herein was made in
accordance with the requirements of the
Standards of Practice Manual for Surveying in
South Carolina, and meets or exceeds the
requirements for a Class A survey as
specified therein; also there are no visible
encroachments or projections other than
shown.

Ray R. Eshelman PLS# 22753
2/9/22
DATE

Sheet 5 of 11

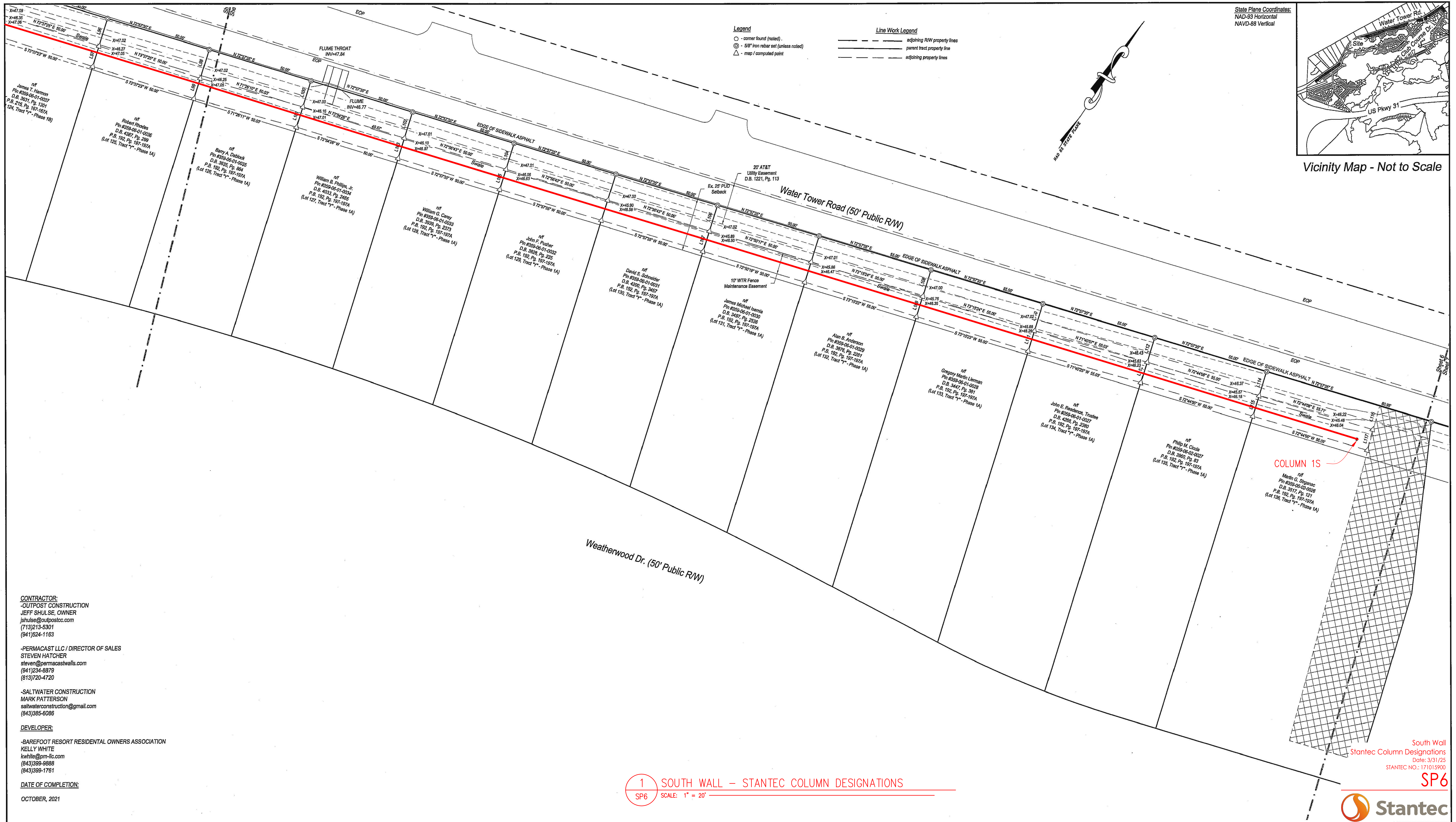

PALMETTO
CORP
Land Surveying Division

3873 Highway 701 N
Conway, S.C. 29526
Phone: (843) 716-6021

DRAWN BY: JAL	JOB# S2776	REVISIONS:
CLOSURE CHECKED BY:	DATE OF SURVEY:	
APPROVED BY: RRE	11/17/2021	

Water Tower Road Wall As-Built Survey
Dogwood Neck Township, Horry County, South Carolina
for
Earthworks Group

STANTEC COLUMN DESIGNATIONS ARE SHOWN IN RED ON THE AS-BUILT SURVEY BY PALMETTO CORP. OF CONWAY, INC., CERTIFIED ON FEBRUARY 9, 2022, AND ARE NOT THE RESPONSIBILITY OF PALMETTO CORP.

GRAPHIC SCALE
0 10 20 30 40 50 60
(IN FEET)
1 inch = 20 ft.

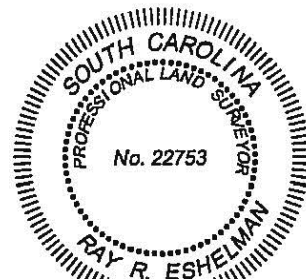

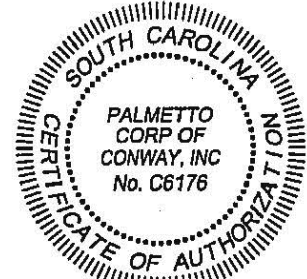
No. 22753
RAY R. ESHALMAN
PLS# 22753

PALMETTO CORP. OF CONWAY, INC.
No. C6176
RAY R. ESHALMAN
PLS# 22753

Certificate of Accuracy
I hereby state that to the best of my professional knowledge, information, and belief, the survey shown herein was made in accordance with the requirements of the Standards of Practice Manual for Surveying in South Carolina, and meets or exceeds the requirements for a Class A survey as specified therein; also there are no visible encroachments or projections other than shown.

2/9/22
DATE

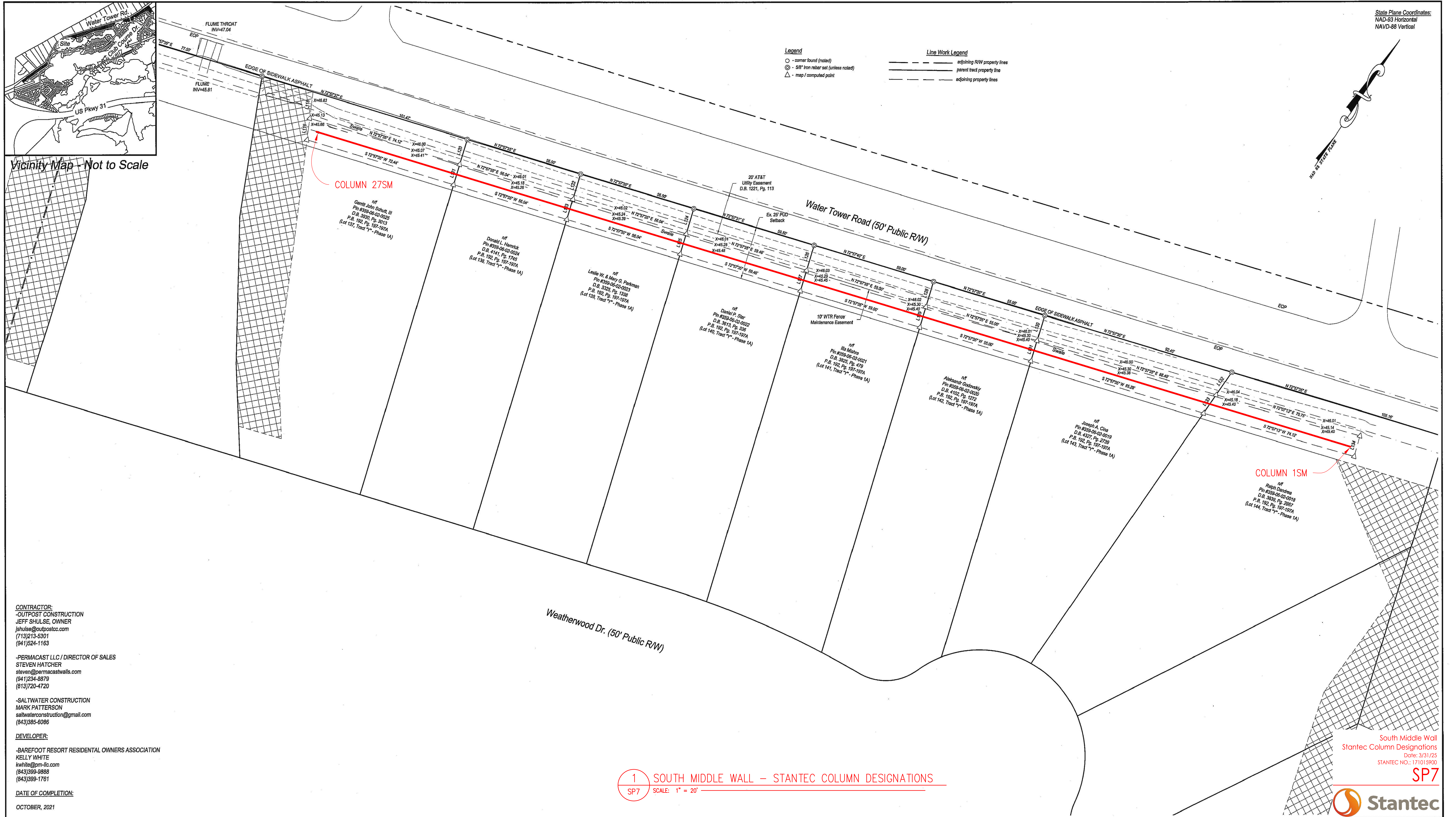
Sheet 6 of 11



CONTRACTOR:
-OUTPOST CONSTRUCTION
JEFF SHULSE, OWNER
jshulse@outpostcc.com
(713)213-5301
(941)524-1163

-PERMACAST LLC / DIRECTOR OF SALES
STEVEN HATCHER
steven@permacastwalls.com
(941)234-8879
(813)720-4720

-SALTWATER CONSTRUCTION
MARK PATTERSON
saltwaterconstruction@gmail.com
(843)385-6086

DEVELOPER:
-BAREFOOT RESORT RESIDENTAL OWNERS ASSOCIATION
KELLY WHITE
kwhite@om-llc.com
(843)399-9888
(843)399-1761

DATE OF COMPLETION:
OCTOBER, 2021

1 SOUTH MIDDLE WALL - STANTEC COLUMN DESIGNATIONS
SP7 SCALE: 1" = 20'

PALMETTO CORP
Land Surveying Division

3873 Highway 701 N
Conway, S.C. 29526
Phone: (843) 716-6021

DRAWN BY: JAL	JOB# S2778	REVISIONS:
CLOSURE CHECKED BY:	DATE OF SURVEY:	
APPROVED BY: RRE	11/17/2021	

Water Tower Road Wall As-Built Survey
Dogwood Neck Township, Horry County, South Carolina
for
Earthworks Group

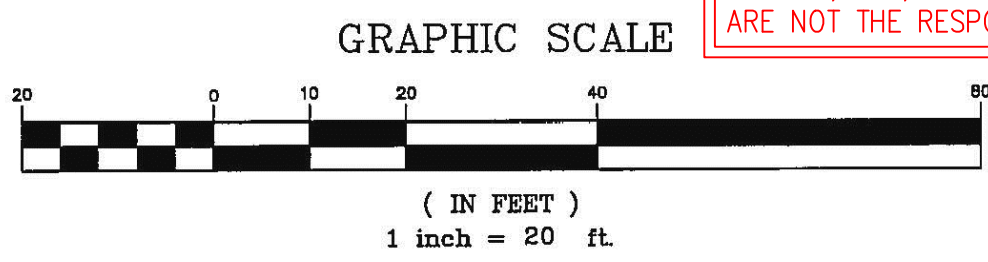

STANTEC COLUMN DESIGNATIONS ARE SHOWN IN RED ON THE AS-BUILT SURVEY BY PALMETTO CORP OF CONWAY, INC., CERTIFIED ON FEBRUARY 9, 2022, AND ARE NOT THE RESPONSIBILITY OF PALMETTO CORP

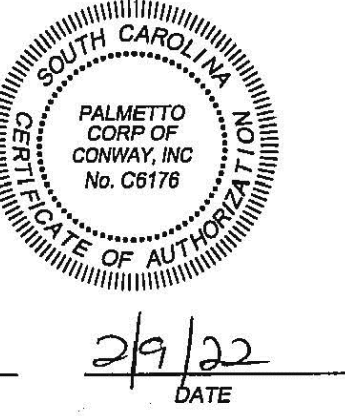
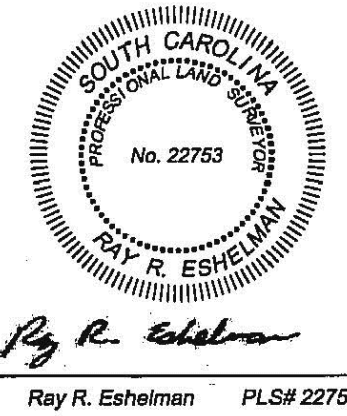

Certificate of Accuracy
I hereby state that to the best of my professional knowledge, information, and belief, the survey shown herein was made in accordance with the requirements of the Standards of Practice Manual for Surveying in South Carolina, and meets or exceeds the requirements for a Class A survey as specified therein; also there are no visible encroachments or projections other than shown.

29/22
DATE

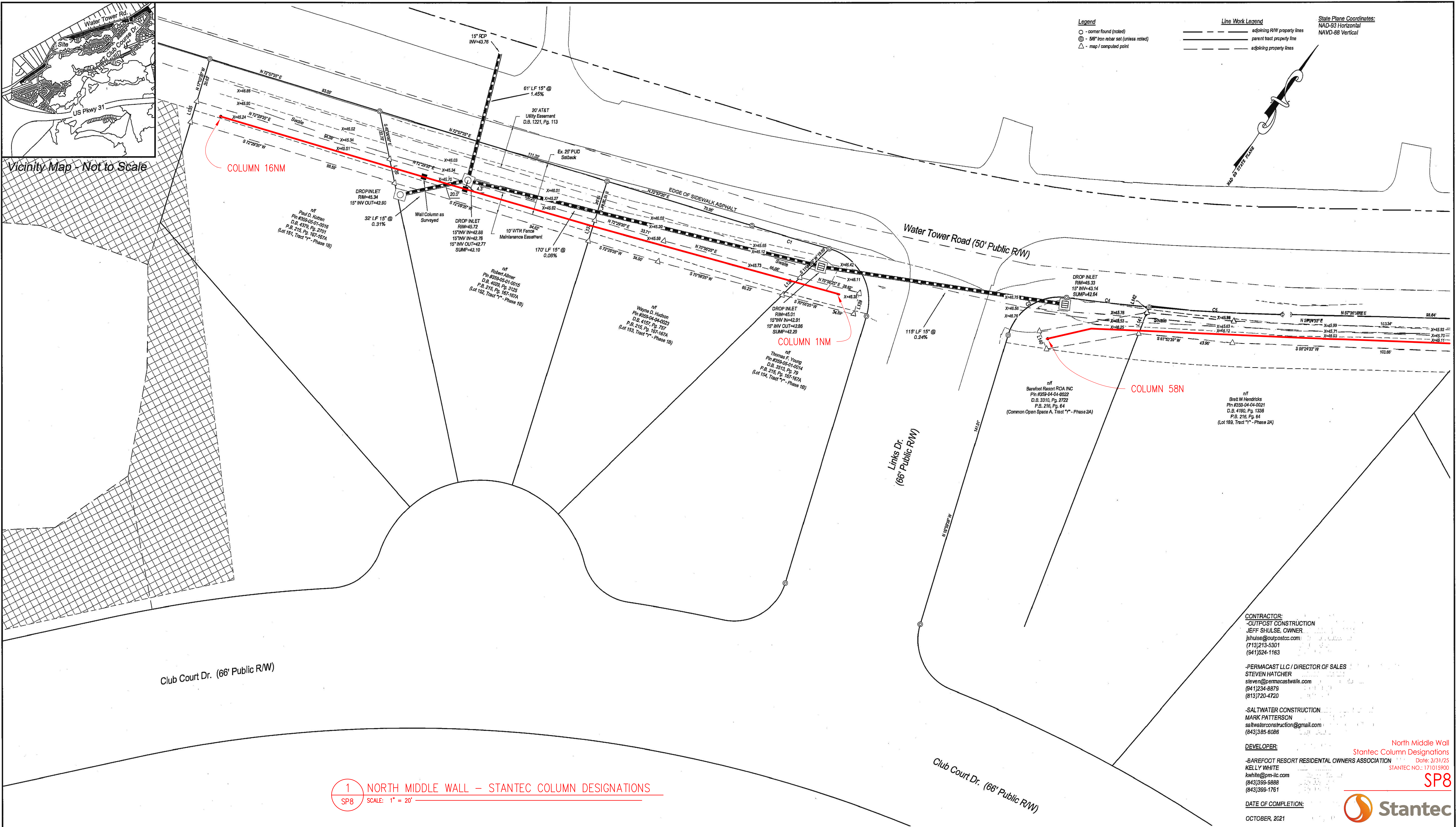

1 NORTH MIDDLE WALL - STANTEC COLUMN DESIGNATIONS
SP8 SCALE: 1" = 20'

PALMETTO
CORP
Land Surveying Division

3873 Highway 701 N
Conway, S.C. 29526
Phone: (843) 716-6021

DRAWN BY: JAL	JOB# S2778	REVISIONS:
CLOSURE CHECKED BY:	DATE OF SURVEY:	
APPROVED BY: RRE	11/17/2021	

Water Tower Road Wall As-Built Survey
Dogwood Neck Township, Horry County, South Carolina
for
Earthworks Group

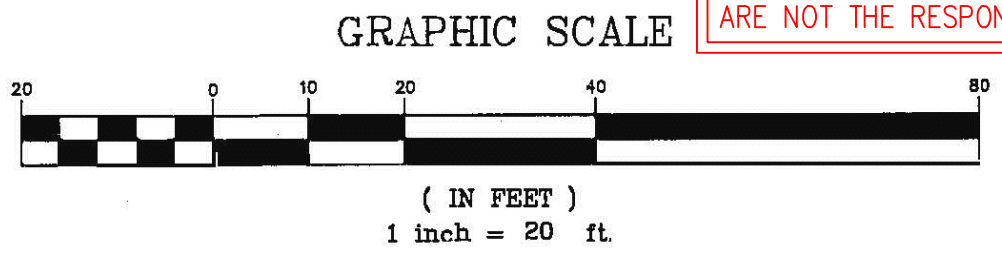

STANTEC COLUMN DESIGNATIONS ARE SHOWN IN RED ON THE AS-BUILT SURVEY BY PALMETTO CORP OF CONWAY, INC., CERTIFIED ON FEBRUARY 9, 2022, AND ARE NOT THE RESPONSIBILITY OF PALMETTO CORP

Ray R. Eshelman
PLS# 22753
DATE 2/1/22

Certificate of Accuracy
I hereby state that to the best of my professional knowledge, information, and belief, the survey shown herein was made in accordance with the requirements of the Standards of Practice Manual for Surveying in South Carolina, and meets or exceeds the requirements for a Class A survey as specified therein, also there are no visible encroachments or projections other than shown.

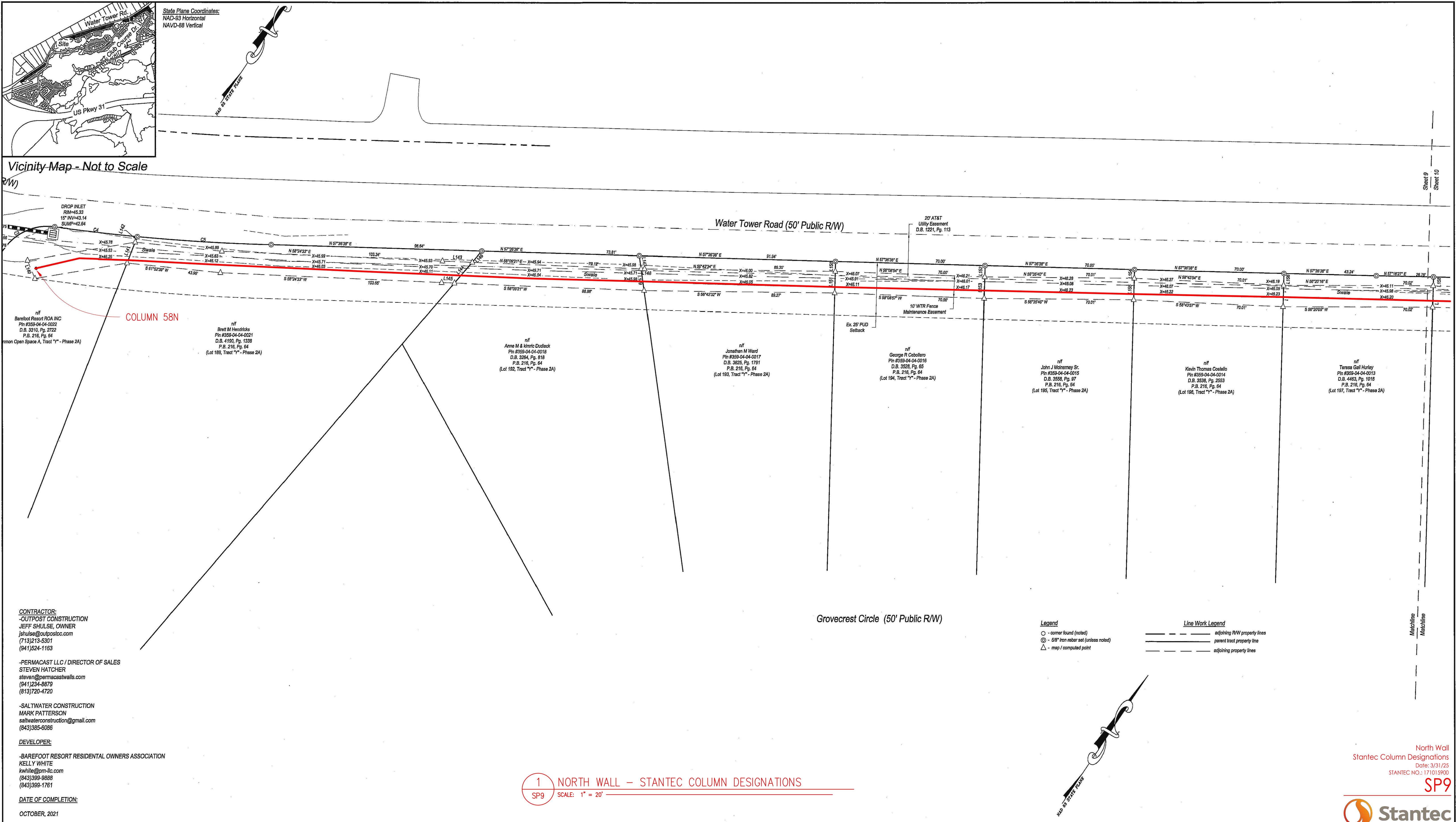

CONTRACTOR:
-OUTPOST CONSTRUCTION
JEFF SHULSE, OWNER
jsulse@outpostcc.com
(713)213-5301
(941)524-1163

-PERMACAST LLC / DIRECTOR OF SALES
STEVEN HATCHER
steven@permacastwalls.com
(941)234-8879
(813)720-4720

-SALTWATER CONSTRUCTION
MARK PATTERSON
saltwaterconstruction@gmail.com
(843)385-0086

DEVELOPER:
-BAREFOOT RESORT RESIDENTAL OWNERS ASSOCIATION
KELLY WHITE
kwhite@pm-llc.com
(843)399-9888
(843)399-1761

DATE OF COMPLETION:
OCTOBER, 2021

1 NORTH WALL - STANTEC COLUMN DESIGNATIONS
SP9 SCALE: 1" = 20'

PALMETTO
CORP
Land Surveying Division

3873 Highway 701 N
Conway, S.C. 29526
Phone: (843) 716-6021

DRAWN BY: JAL	JOB# S2778	REVISIONS:
CLOSURE CHECKED BY:	DATE OF SURVEY:	
APPROVED BY: RRE	11/17/2021	

Water Tower Road Wall As-Built Survey
Dogwood Neck Township, Horry County, South Carolina
for
Earthworks Group

STANTEC COLUMN DESIGNATIONS ARE SHOWN IN RED
ON THE AS-BUILT SURVEY BY PALMETTO CORP OF
CONWAY, INC., CERTIFIED ON FEBRUARY 9, 2022, AND
ARE NOT THE RESPONSIBILITY OF PALMETTO CORP

GRAPHIC SCALE
(IN FEET)
1 inch = 20 ft.

Ray R. Eshelman
PLS# 22753

2/9/22
DATE

Certificate of Accuracy
I hereby state that to the best of my professional knowledge, information, and belief, the survey shown herein was made in accordance with the requirements of the Standards of Practice Manual for Surveying in South Carolina, and meets or exceeds the requirements for a Class A survey as specified therein; also there are no visible encroachments or projections other than shown.

Sheet 9 of 11

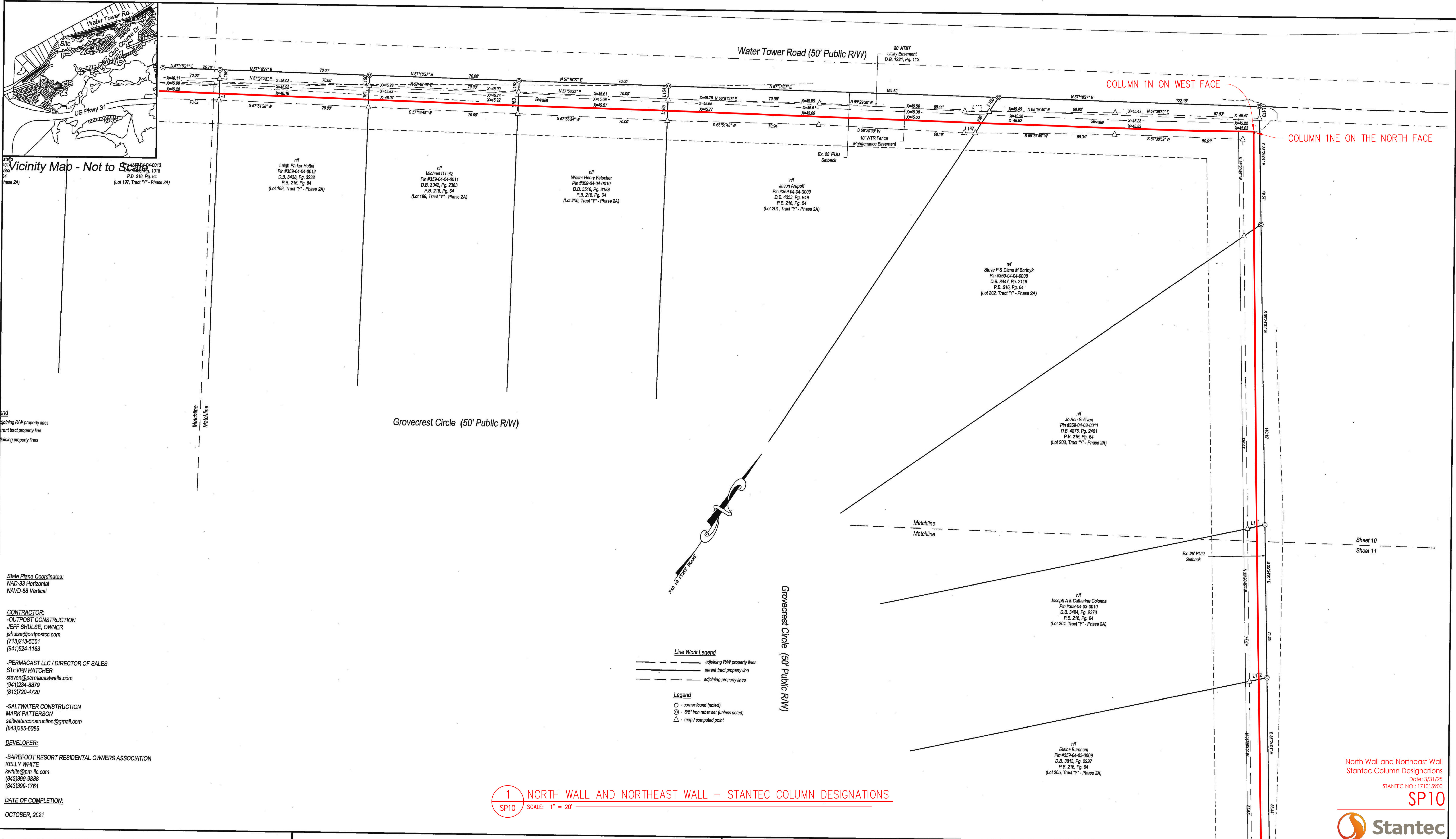

PALMETTO CORP
Land Surveying Division
3873 Highway 701 N
Conway, S.C. 29526
Phone: (843) 716-6021

DRAWN BY: JAL	JOB# S3778	REVISIONS:
CLOSURE CHECKED BY:	DATE OF SURVEY:	
APPROVED BY: RRE	11/17/2021	

Water Tower Road Wall As-Built Survey
Dogwood Neck Township, Horry County, South Carolina
for
Earthworks Group

STANTEC COLUMN DESIGNATIONS ARE SHOWN IN RED ON THE AS-BUILT SURVEY BY PALMETTO CORP OF CONWAY, INC., CERTIFIED ON FEBRUARY 9, 2022, AND ARE NOT THE RESPONSIBILITY OF PALMETTO CORP

GRAPHIC SCALE
1 inch = 20 ft.

North Wall and Northeast Wall
Stantec Column Designations
Date: 3/31/25
STANTEC NO.: 171015900
SP10

Stantec

Certificate of Accuracy
I hereby state that to the best of my professional knowledge, information, and belief, the survey shown herein was made in accordance with the requirements of the Standards of Practice Manual for Surveying in South Carolina, and meets or exceeds the requirements for a Class A survey as specified therein; also there are no visible encroachments or projections other than shown.

Ray R. Eshelman
PLS# 22753
DATE: 2/9/22

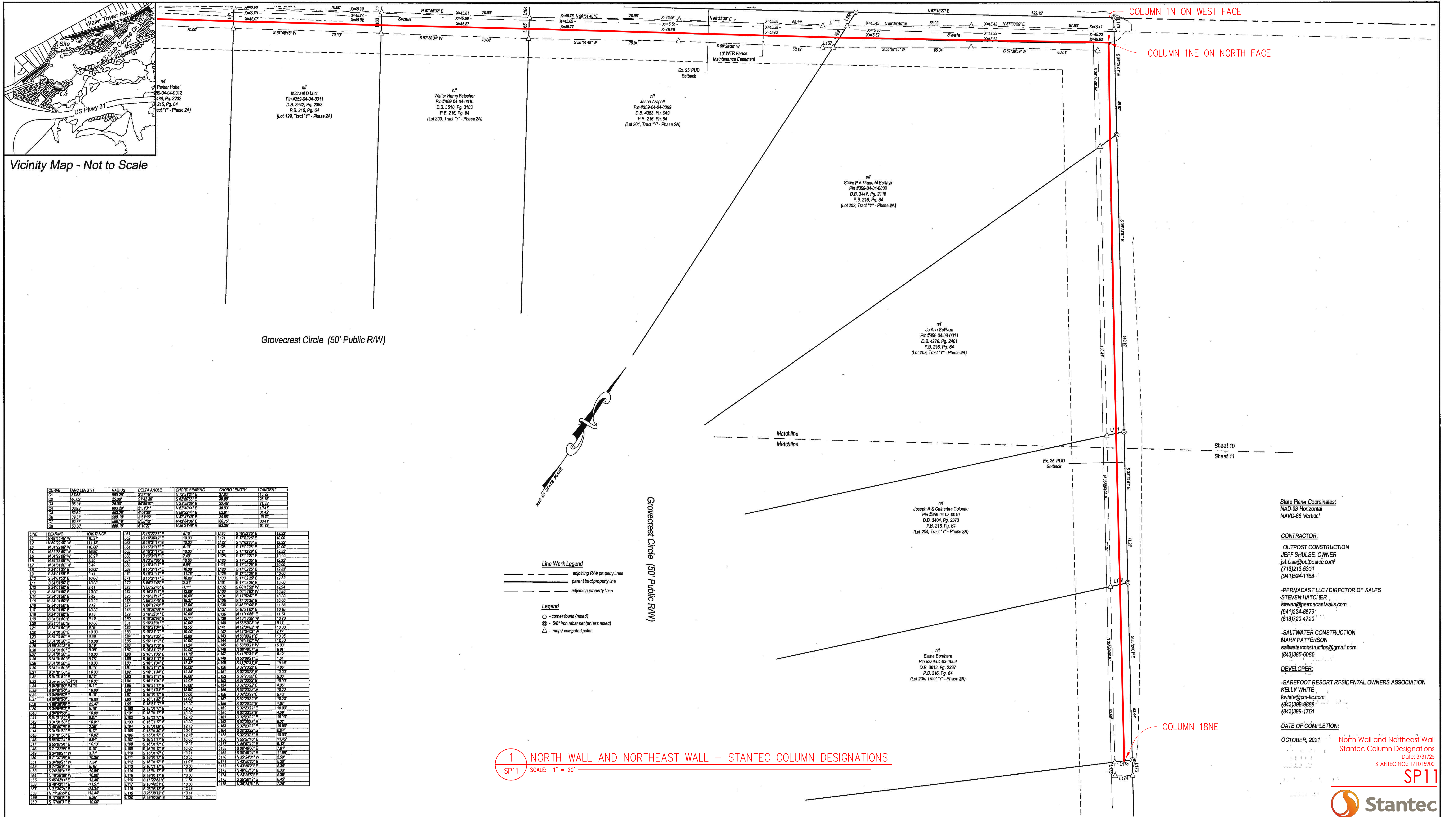

PALMETTO CORP
Land Surveying Division

3873 Highway 701 N
Conway, S.C. 29526
Phone: (843) 716-6021

Water Tower Road Wall As-Built Survey
Dogwood Neck Township, Horry County, South Carolina
for
Earthworks Group

GRAPHIC SCALE
0 10 20 30 40 50
(IN FEET)
1 inch = 20 ft.

STANTEC COLUMN DESIGNATIONS ARE SHOWN IN RED ON THE AS-BUILT SURVEY BY PALMETTO CORP OF CONWAY, INC., CERTIFIED ON FEBRUARY 9, 2022, AND ARE NOT THE RESPONSIBILITY OF PALMETTO CORP

Sheet 11 of 11

DATE OF COMPLETION: OCTOBER, 2021

North Wall and Northeast Wall Stantec Column Designations
Date: 3/31/25
STANTEC NO.: 171015900

SP11

DRAWN BY: JAL

CLOSURE CHECKED BY:

APPROVED BY: RRE

JOBS 52778

DATE OF SURVEY: 11/17/2021

REVISIONS:

Ray R. Eshelman

PLS# 22753

2/9/22

DATE

Certificate of Accuracy

I hereby state that to the best of my professional knowledge, information, and belief, the survey shown herein was made in accordance with the requirements of the Standards of Practice Manual for Surveying in South Carolina, and meets or exceeds the requirements for a Class A survey as specified therein; also there are no visible encroachments or projections other than shown.

Stantec

Stantec Consulting Services Inc.
4969 Centre Pointe Drive, Suite 200
North Charleston, SC 29418
Tel. 843.740.7700
www.stantec.com

Copyright Reserved

The Contractor shall verify and be responsible for all dimensions. DO NOT scale the drawing - any errors or omissions shall be reported to Stantec without delay.
The Copyrights to all designs and drawings are the property of Stantec. Reproduction or use for any purpose other than that authorized by Stantec is forbidden.

Legend

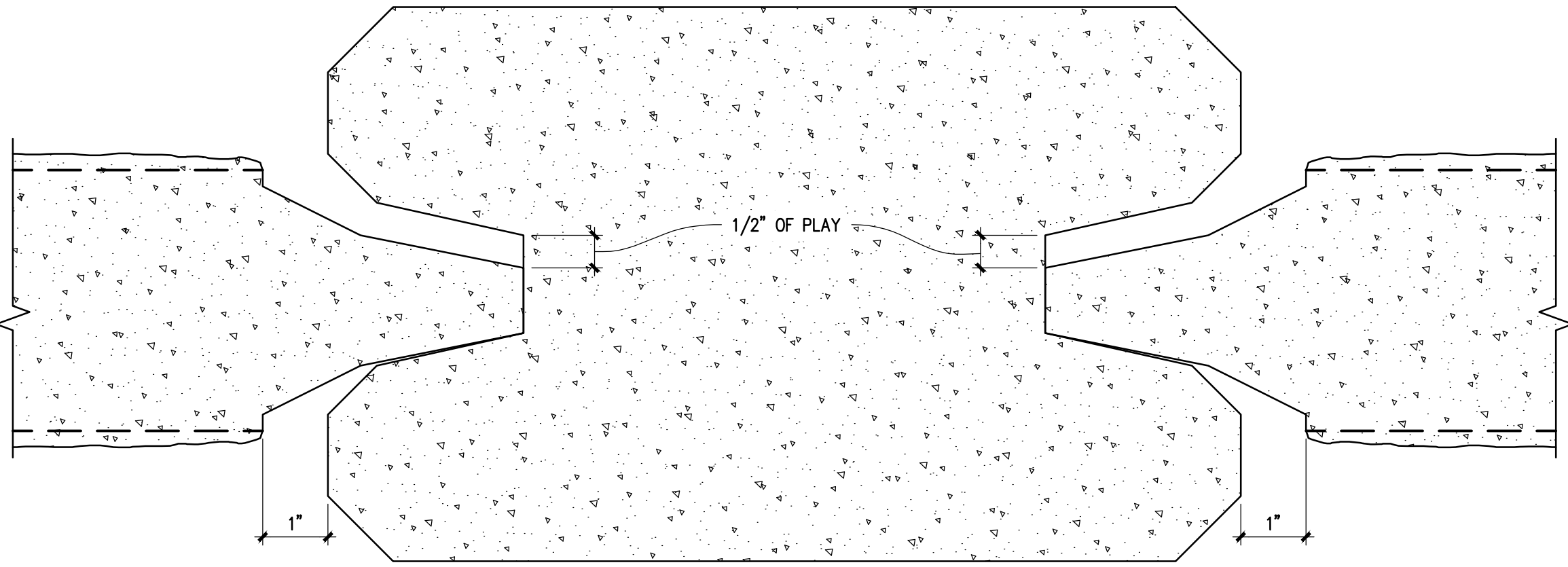

1 EXISTING PLAY AT COLUMN / PANEL CONNECTIONS WITH
1" BETWEEN THE COLUMN AND PANEL TEXTURED FINISHES
SCALE: 6" = 1' - 0"

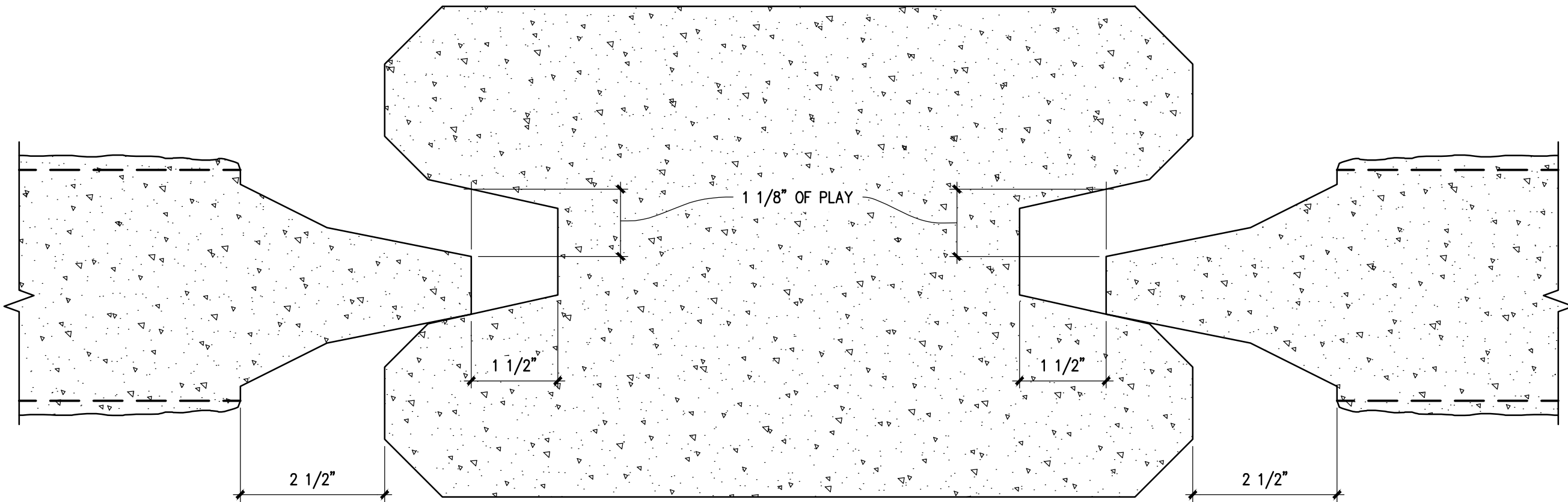

4 EXISTING PLAY AT COLUMN / PANEL CONNECTIONS WITH
2 1/2" BETWEEN THE COLUMN AND PANEL TEXTURED FINISHES
SCALE: 6" = 1' - 0"

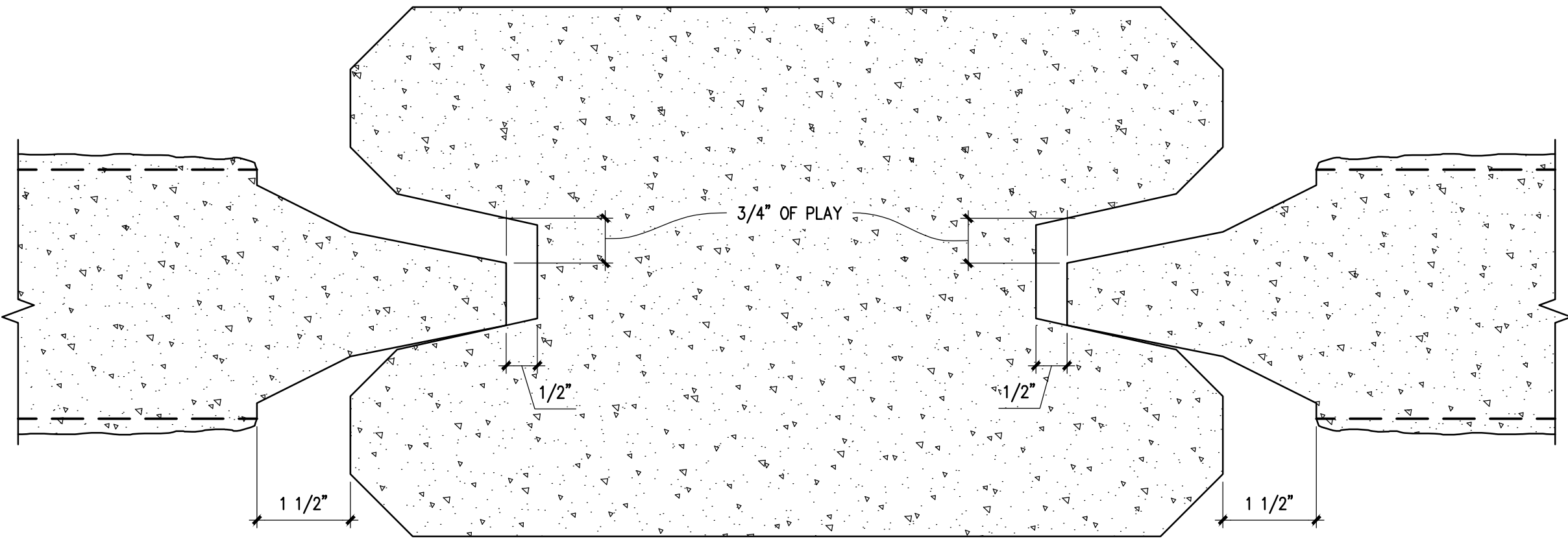

2 EXISTING PLAY AT COLUMN / PANEL CONNECTIONS WITH
1 1/2" BETWEEN THE COLUMN AND PANEL TEXTURED FINISHES
SCALE: 6" = 1' - 0"

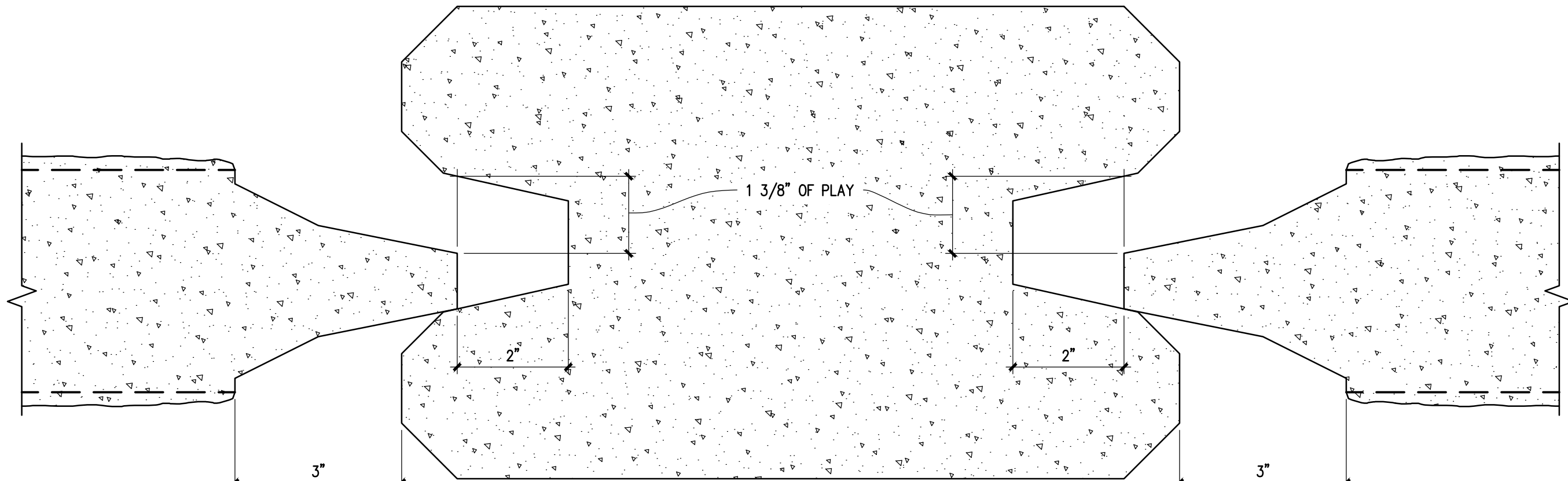

5 EXISTING PLAY AT COLUMN / PANEL CONNECTIONS WITH
3" BETWEEN THE COLUMN AND PANEL TEXTURED FINISHES
SCALE: 6" = 1' - 0"

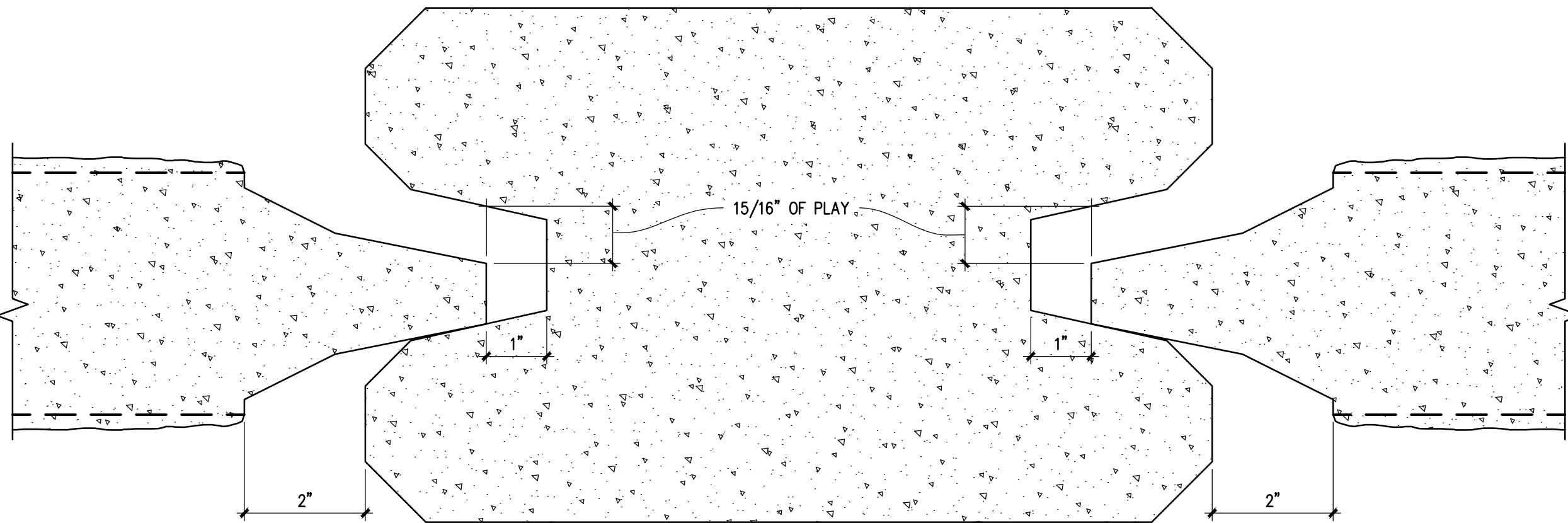

3 EXISTING PLAY AT COLUMN / PANEL CONNECTIONS WITH
2" BETWEEN THE COLUMN AND PANEL TEXTURED FINISHES
SCALE: 6" = 1' - 0"

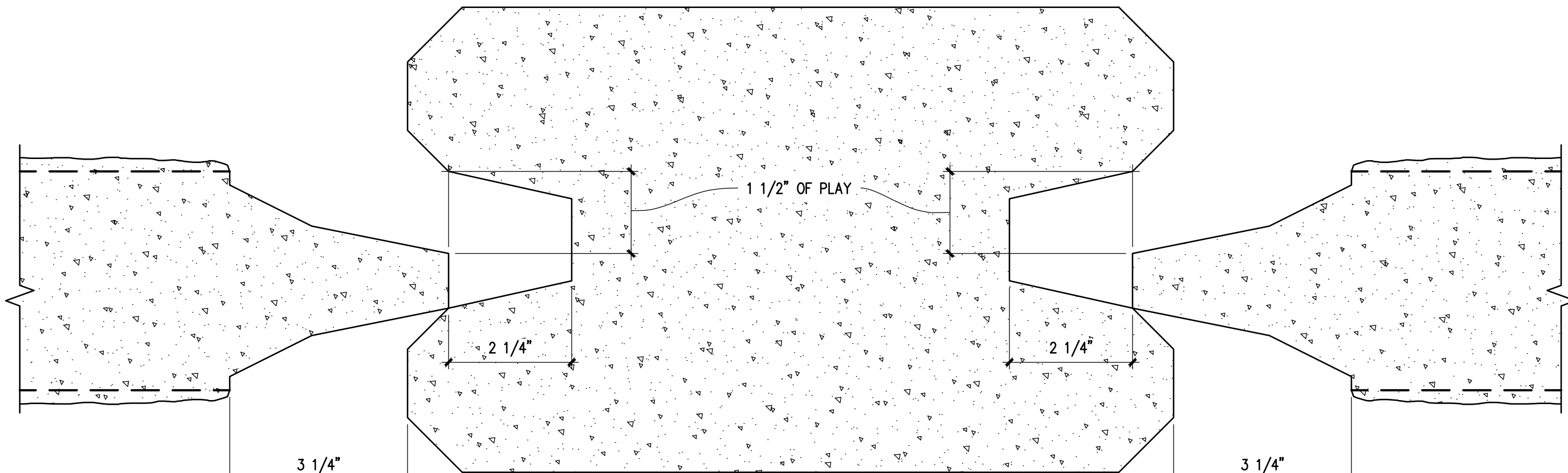

6 EXISTING PLAY AT COLUMN / PANEL CONNECTIONS WITH
3 1/4" BETWEEN THE COLUMN AND PANEL TEXTURED FINISHES
SCALE: 6" = 1' - 0"

ALL DIMENSIONS AND DETAILS ARE BASED ON THE "CONSTRUCTION PLANS & SPECIFICATIONS FOR PERMACAST PRECAST CONCRETE FENCE" SHOP DRAWINGS, SIGNED AND SEALED BY ELIAS RUNAR JOHANSSON, P.E. ON 1/21/2021

Revision	By	Appd.	Date
----------	----	-------	------

File Name: 1710.dwg	INC	ECP	ECP
	Dwn.	Chkd.	Dsgn.
			Date

Permit-Seal

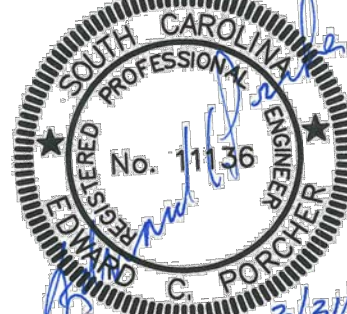

Client/Project
The Barefoot Resort
Residential Owners Association
Water Tower Road
Screen Wall Investigations
Longs, South Carolina

Title

Varying Play between Columns
and Panels, as Observed on Site

Project No. 171015900	Scale As Noted
Drawing No.	Sheet
	Revision



Stantec Consulting Services Inc.
4969 Centre Pointe Drive, Suite 200
North Charleston, SC 29418
Tel. 843.740.7700
www.stantec.com

Copyright Reserved

The Contractor shall verify and be responsible for all dimensions. DO NOT scale the drawing - any errors or omissions shall be reported to Stantec without delay.
The Copyrights to all designs and drawings are the property of Stantec. Reproduction or use for any purpose other than that authorized by Stantec is forbidden.

Legend

TEMP. →	TEMPORARY	O.C. →	ON CENTER
CONT. →	CONTINUOUS	N.T.S. →	NOT TO SCALE
E.S. →	EACH SIDE	S.S. →	STAINLESS STEEL
E.F. →	EACH FACE	REQD. →	REQUIRED
E.W. →	EACH WAY	MAX. →	MAXIMUM
TYP. →	TYPICAL	MIN. →	MINIMUM
EXIST. →	EXISTING	U.O.N. →	UNLESS OTHERWISE NOTED
		T & B →	TOP AND BOTTOM

- CONTRACTOR PROVIDE ADEQUATE TEMPORARY SHORING UNTIL COMPLETION OF ALL WORK. TEMPORARY SHORING SHALL REMAIN IN PLACE UNTIL STANTEC HAS REVIEWED AND PROVIDED WRITTEN ACCEPTANCE OF ALL REPAIRS AND RESTORATIONS
- CONTRACTOR FIELD MEASURE AND NOTIFY STANTEC OF EXISTING CONDITIONS
- ASSUMED EXISTING FRAMING OR DIMENSION BASED ON LIMITED SITE OBSERVATIONS AND PREVIOUS CONSTRUCTION DOCUMENTS (CONTRACTOR FIELD VERIFY AND NOTIFY STANTEC OF EXISTING CONDITIONS)
- DESIGNED BY OTHERS AND NOT THE RESPONSIBILITY OF STANTEC
- DESIGNED AND CONSTRUCTED BY OTHERS, BEYOND THE CURRENT SCOPE OF WORK, NOT INVESTIGATED BY STANTEC, AND NOT THE RESPONSIBILITY OF STANTEC TO REMAIN AND BE PROTECTED DURING ALL NEW WORK
- TO BE REMOVED AND REPLACED, AS REQUIRED FOR THE COMPLETION OF ALL NEW WORK (1)
- TO BE REMOVED, SALVAGED, CLEANED, AND REINSTALLED, AS REQUIRED FOR THE COMPLETION OF ALL WORK
- TO BE REMOVED FROM THE SITE AND DISPOSED OF BY THE CONTRACTOR, IN ACCORDANCE WITH ALL APPLICABLE ENVIRONMENTAL STANDARDS
- COORDINATE WITH STANTEC IN THE FIELD
- INSTALLED IN STRICT ACCORDANCE WITH THE MANUFACTURER'S RECOMMENDATIONS

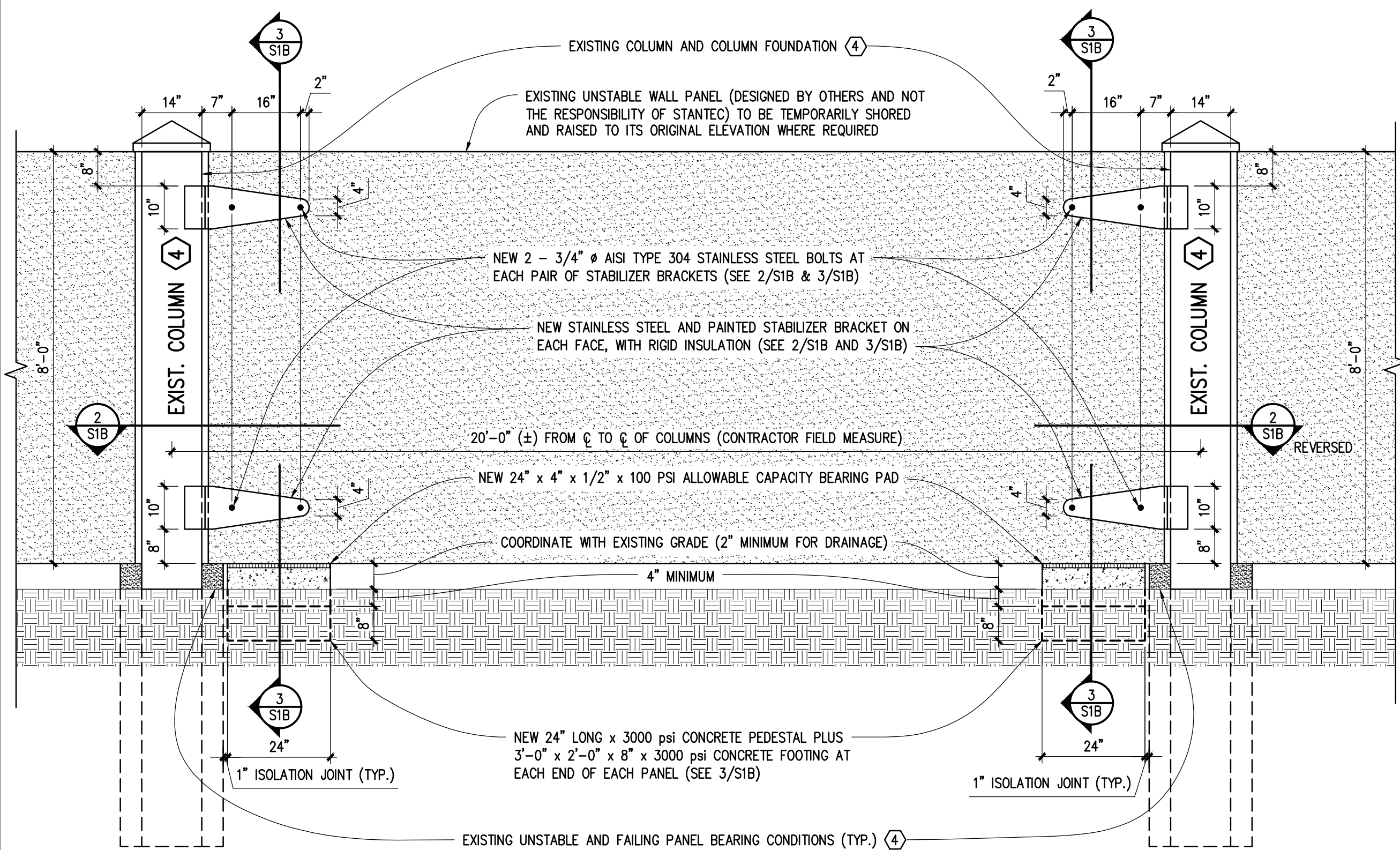

1 ELEVATION AT A STABILIZED WALL PANEL
SCALE: 1/2" = 1' - 0"

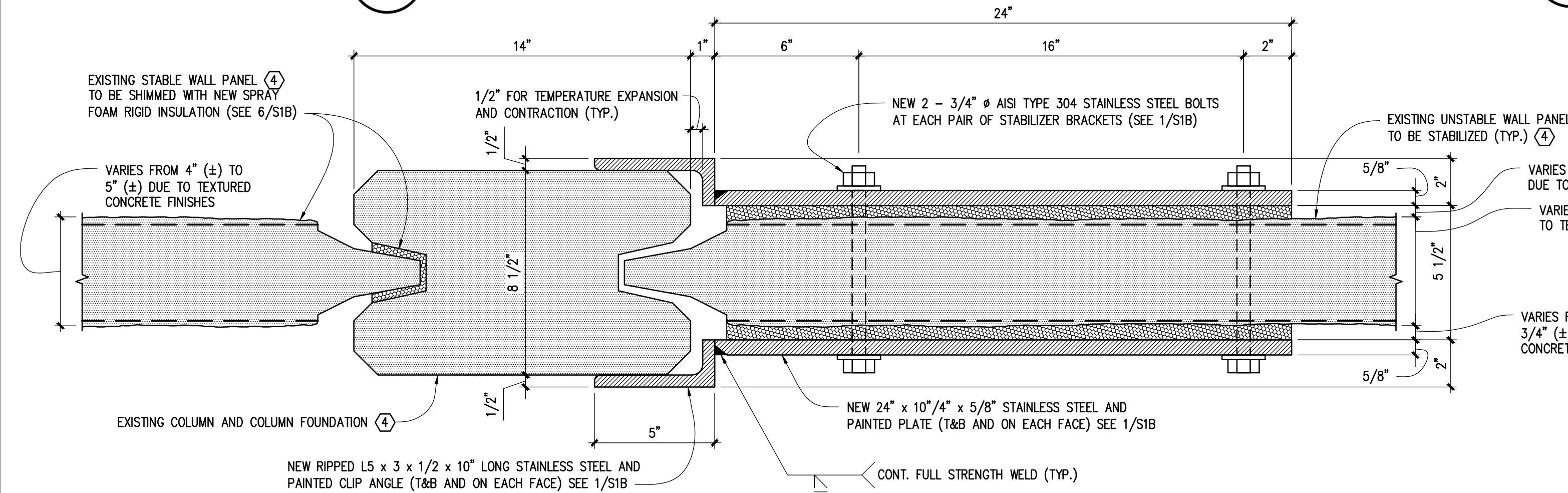

2 PARTIAL PLAN AT A STABILIZED WALL PANEL
SCALE: 3" = 1' - 0"

GENERAL

- Refer to Stantec's report of Water Tower Road, Screen Wall Investigations dated 3/31/25 for existing conditions at screen walls along Water Tower Road in Longs, South Carolina.
- Refer to Stantec's previous Field Reports dated 1/30/25, 3/11/25, and 7/22/25 for the previously stabilized wall panel at 3512 Club Course Drive.
- Refer to Stantec's Field Report dated August 11, 2025 for specific wall panels to be stabilized, in accordance with the spread sheet entitled "Water Tower Road - Screen Wall Investigations, Specific Repair Recommendations as of August 11, 2025."
- At each existing wall panel to column connection that will not be stabilized with new stabilizer brackets, provide new continuous rigid foam shims in accordance with attached Detail 6/SIB. All new spray foam rigid insulation shall be continuous, tooled, and painted with one (1) coat of primer plus two (2) finish coats, as required for an aesthetic appearance. The Contractor shall provide a mock-up for proposed rigid foam shims, as coordinated with Stantec in the field, for review and acceptance by the Owner's Representative and Stantec, prior to installation of production rigid foam shims.
- Stantec accepts no liability for existing screen walls in their current condition, and is only responsible for specific repairs designed and sealed by Stantec.
- Each existing wall panel contains inadequately designed "tongues" at each end of each panel, with non-code-compliant reinforcing steel with inadequate concrete cover. The Owner is advised that repair designs on Stantec Sheet SIB will stabilize each wall panel to existing precast concrete columns, and stabilize each wall panel on new footing foundations. However, Sheet SIB repair designs will not repair existing cracked tongues, spalled tongues, or reinforcing steel with inadequate concrete cover. Each tongue at each end of each existing wall panel will deteriorate over time, due to corrosion and expansion of existing reinforcing steel with inadequate concrete cover. Any future cracks or spalls which extend to within 3" of new stainless steel through-bolts shall be brought to the attention of Stantec for review and analysis. Ultimately, each individual wall panel will have to be removed and replaced with a new wall panel, with code-compliant reinforcing steel.
- The repair scope of work shall include, but not be limited to:
 - Providing temporary shoring and lateral stability for each referenced wall panel to be stabilized, until completion of all work,
 - Raising each existing displaced wall panel until it is level and plumb,
 - Supporting each end of each referenced wall panel on new footings, concrete pedestals, and bearing pads in accordance with Details 1/SIB and 3/SIB,
 - Securing each referenced wall panel with four (4) new pairs of stainless steel and painted stabilizer brackets, in accordance with Details 1/SIB through 5/SIB,
 - Coating all rigid insulation with one (1) coat of primer plus two (2) finish coats to match the color of adjacent wall panels as close as practical,
 - Securing all non-referenced wall panel to column connections with continuous tooled and painted rigid foam insulation, as specified in attached Detail 6/SIB, but only after written acceptance of a mock-up installation by Stantec and the Owner's Representative, and
 - Repairing all cracked and spalled concrete on top of precast panels, at bottom of precast panels, and on faces of columns by saw cutting, chipping, and application of Sika "Armatec 110 Epocem" bonding agent/corrosion inhibitors, Sika "SikaTop 123 Plus" Repair Mortars, Sika "Sikagard 552W Primer," plus two (2) coats of Sika "Sikagard 670W" finish coatings, in strict accordance with Sika recommendations, as required to match adjacent finishes as close as practical.
- All new connections have been designed for 150 mph ultimate wind speeds in accordance with IBC 2021 and ASCE 7-16, with a minimum design wind pressure of (±) 28 psf for allowable stress design (ASD).
- Existing columns and column foundations have been designed by others, are beyond Stantec's scope of work, and are not the responsibility of Stantec. All new footing designs for support of existing panels are based on an allowable soil bearing capacity of 1000 psf, which must be confirmed by a Registered Geotechnical Engineer in the State of South Carolina, utilizing penetrometer testing, prior to placement of reinforcing steel in footing excavations. Excavations for new footings shall extend to virgin soils, free and clear of all organic materials and standing water.
- Dimensions and details of existing conditions are approximate, based on original sealed drawings by Elias R. Johannsson, P.E. dated 1/21/2021 and limited site observations, and must be field verified by the Contractor prior to fabrication of new materials.
- New stabilizer brackets shall be fabricated from AISI Type 304 stainless steel and painted with one (1) coat of Sherwin Williams "MACROPOXY 646 FAST CURE EPOXY MASTIC" plus two coats of Sherwin Williams "ACROLON 218 HS ACRYLIC POLYURETHANE" as required to match the color of adjacent wall panels as close as practical, prior to installation.
- All steel to steel connections shall be continuously welded by a certified welder to meet the requirements of the American Welding Society for welding structural steel of type as shown on the drawings, utilizing E-70 series electrodes.
- All new bolts, nuts, and washers shall be AISI Type 304 or Type 316 stainless steel.
- All new through-holes in existing precast panels shall be "core-drilled," rather than "hammer-drilled," in order to provide smooth holes and protect existing concrete from blow-outs and spalling.
- All new materials, including surface preparation for receipt of new materials, shall be handled, stored, prepared, mixed, applied, and cured in strict accordance with the Manufacturer's Recommendations.
- The Contractor shall provide adequate bracing, shoring, formwork, and protection during construction and he is responsible for any failures and damages due to the lack of such.
- Extreme diligence and care shall be exercised by the Contractor to protect the adjacent roadway, roadway vehicles, and the existing complex, its appurtenances, and its contents. Any damages to the adjacent roadway, roadway vehicles, or the complex, its contents, or any other property or equipment as a result of construction operations are the sole responsibility of the Contractor, and shall be either repaired or replaced at no cost to the Owner.
- Workers, Employees, Individual Homeowners, Guests, passing vehicles, and the General Public shall be protected by the Contractor. All OSHA and other applicable safety standards shall be adhered to by the Contractor during all work. Adequate shoring, lifts, bracing, formwork, barricades, fencing, overhead protection, flagmen, netting, signage, locks, and other temporary safety devices shall be provided by the Contractor as required to protect all personnel and property. Any damages, accidents, or injuries as a result of construction operations are the sole responsibility of the Contractor.
- Each existing wall panel must be stabilized at the end of each work day and no unstable conditions shall be left overnight or on weekends.
- Prior to commencing with any excavations, the Contractor shall notify SC811 at 811 for locations of underground utilities. Any existing underground utilities must be protected during all work.
- Existing utilities, fixtures, conduits, equipment, finishes, landscaping, and other appurtenances conflicting with proposed work shall be removed and reinstalled, or removed and replaced, by the Contractor as required to complete all work without disrupting normal operations of the Owner. All removal and reinstallation work, or removal and replacement work, shall be in accordance with applicable codes and standards of the 2021 South Carolina Building Code.
- Unless specifically noted in the drawings or specifications, any items to be removed shall be disposed of by the Contractor.
- Items to be removed and reinstalled by the Contractor shall be adequately protected, adequately stored, and thoroughly cleaned by the Contractor prior to reinstallation.
- Upon completion of all work, the Contractor shall clean up and remove from the site all surplus materials, tools, appliances, rubbish, protection devices, accessing devices, excess materials, cleaning debris, and other foreign debris such that the site is left in a neat, orderly condition and ready for use.
- Water and power shall be provided by the Contractor.
- If a job site trailer or storage container is required by the Contractor for the project, the job site trailer or container shall be placed at a location acceptable to the Owner.
- A Sanitary Facility (portable restroom) shall be provided on site by the Contractor for all workmen associated with the project. Workmen shall not use sanitary facilities within the complex. The portable facility shall be placed at a location acceptable to the Owner.
- Access and lifting equipment shall not leave the site until Stantec has reviewed all temporary repairs and provided written acceptance.
- After completion of all repairs, structural maintenance shall be the responsibility of the Owner.

US171015900Screen Wall Detail.dwg
2025/08/14 2:55 PM By: Cdrdell.10n

ORIGINAL SHEET - ARCH D

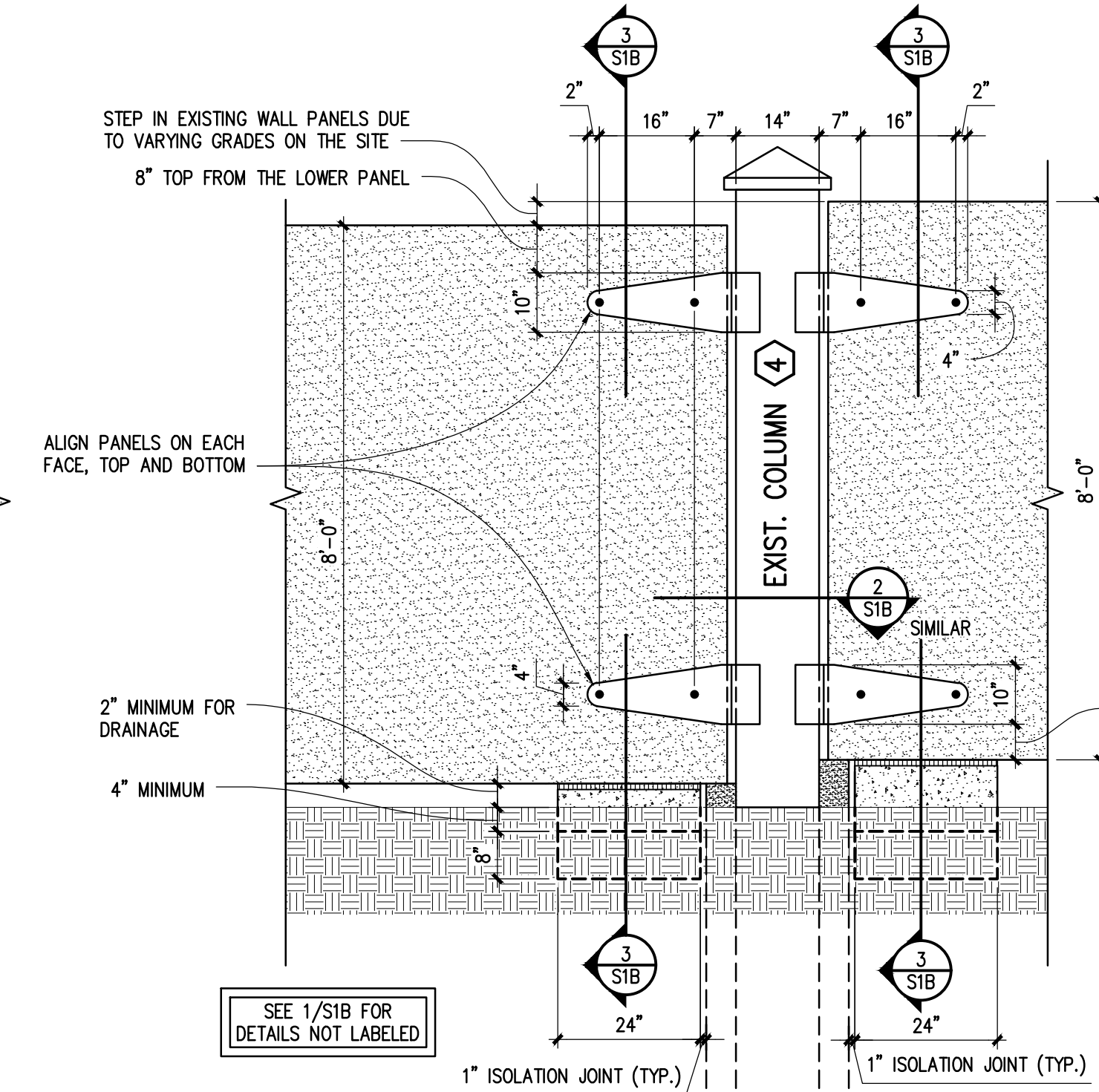

5 NEW STABILIZED WALL PANELS AT A STEP IN WALL PANEL ELEVATIONS
SCALE: 1/2" = 1' - 0"

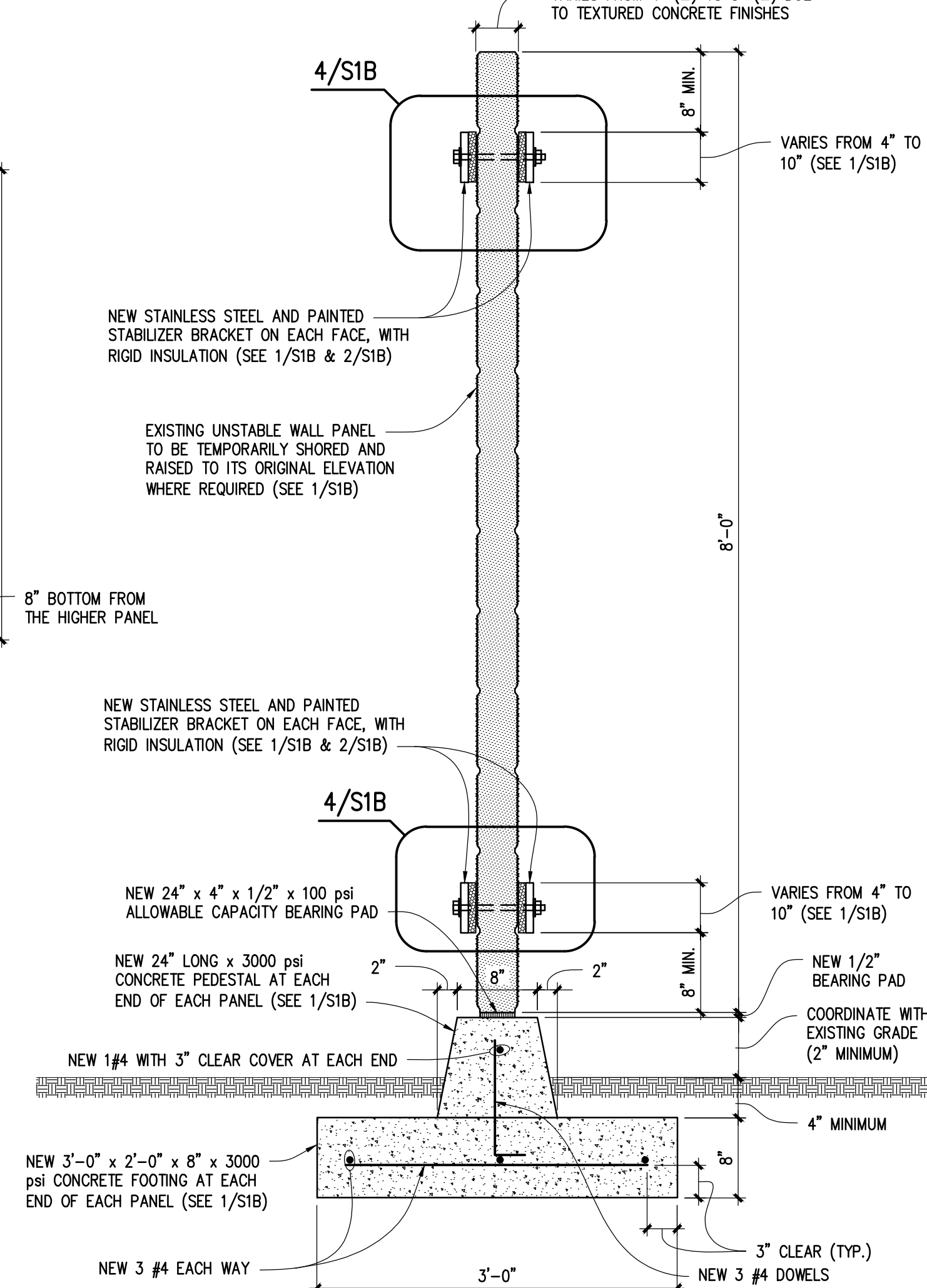

3 SECTION AT A RAISED AND STABILIZED WALL PANEL
SCALE: 1" = 1' - 0"

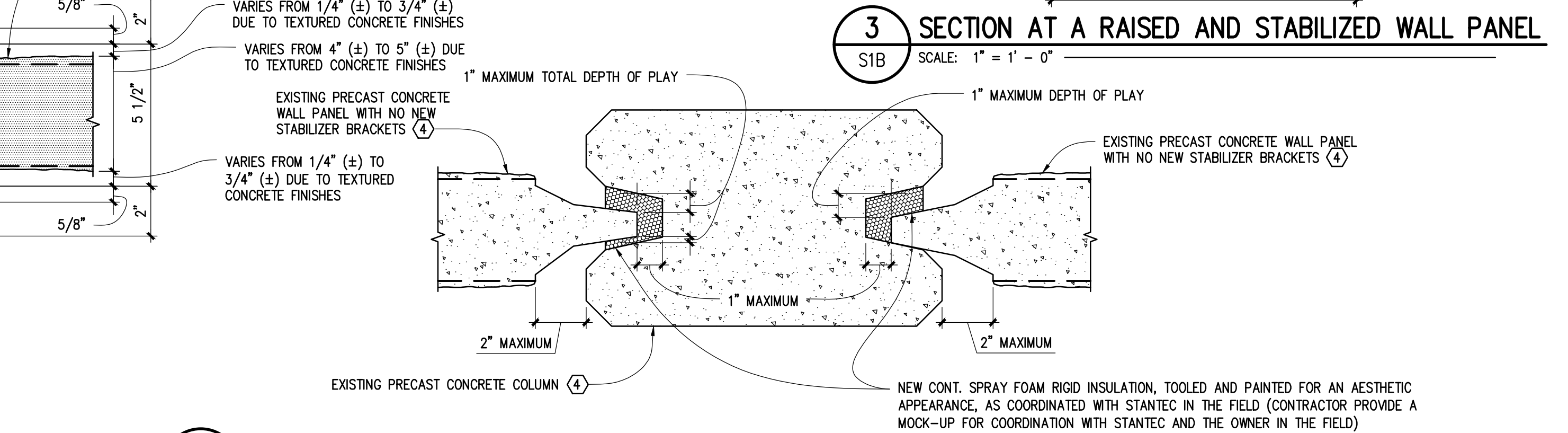

6 TYP. NEW RIGID FOAM SHIMS AT EXISTING PANEL/COLUMN CONNECTIONS WITH NO NEW STABILIZER BRACKETS
SCALE: 3" = 1' - 0"

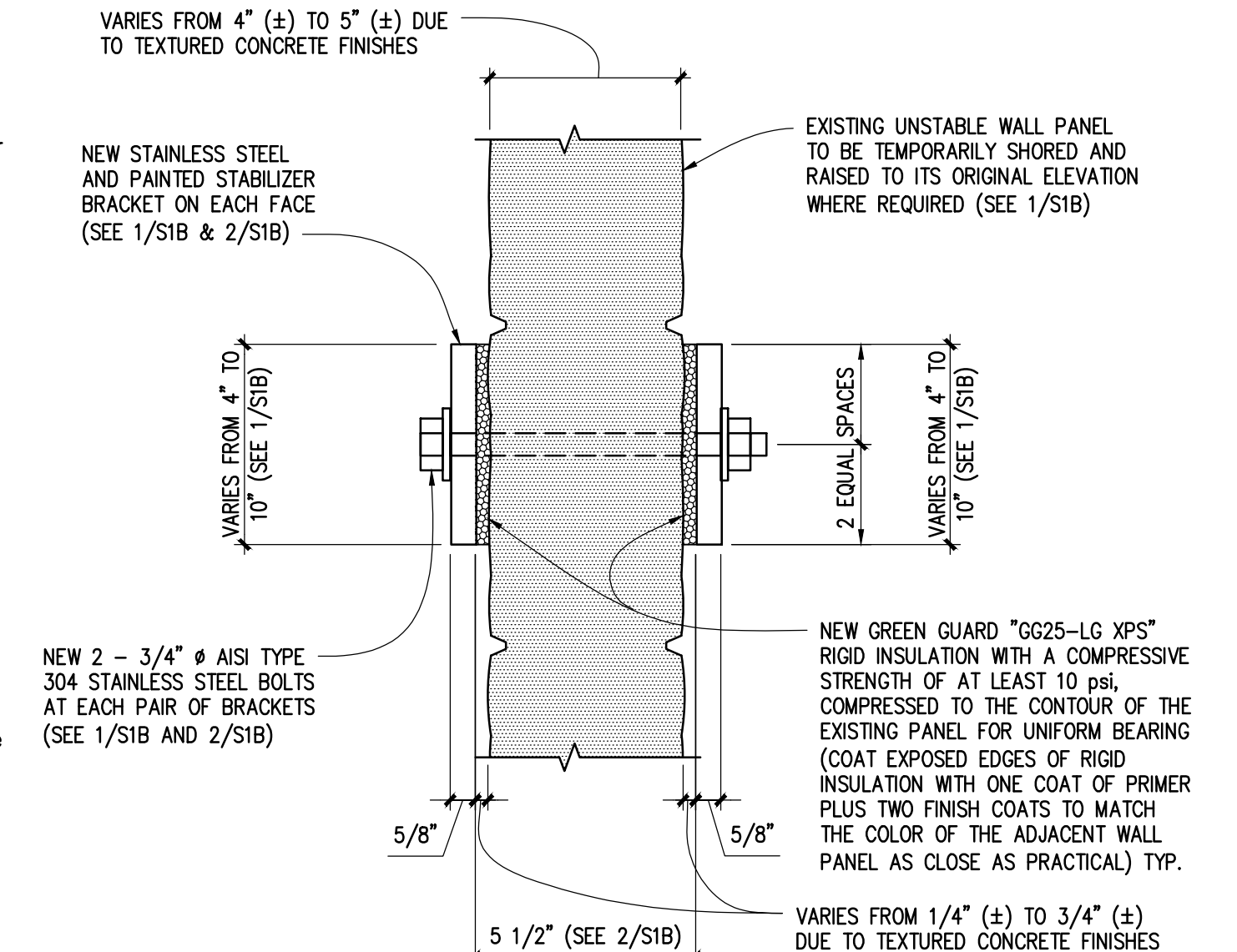

4 SECTION AT A TYPICAL STABILIZER BRACKET TO PANEL CONNECTION
SCALE: 3" = 1' - 0"

ALL DIMENSIONS AND DETAILS OF EXISTING CONDITIONS ARE APPROXIMATE, BASED ON ORIGINAL SEALED DRAWINGS BY ELIAS R. JOHANSSON, P.E. DATED 1/21/2021 AND LIMITED SITE OBSERVATIONS, AND MUST BE FIELD VERIFIED BY THE CONTRACTOR PRIOR TO FABRICATION OF NEW MATERIALS.

Revision	By	Appd.	Date

File Name:	171015900.dwg	INC	ECP	8/11/25
		Dwn.	Chkd.	Date



Client/Project
The Barefoot Resort
Residential Owners Association
Water Tower Road
Screen Wall Investigations
Longs, South Carolina

Title
Partial Plan, Elevation, and Sections
at a Stabilized Wall Panel

Project No.	Scale
171015900	As Noted
Drawing No.	Sheet
	Revision

SIB

1 of 1